

Eastern Edition

WHERE THE SHOWS ARE !!!

A Professional Guide to Art & Crafts Shows in the Eastern United States & More!
Art & Craft Shows Spring 2009 to Winter 2010 Vol. 18 Issue 2

Published Quarterly Winter, Spring, Summer & Fall

Yearly Subscription \$49.95
Trial Subscription \$24.95

M.Y. PROMOTIONS, INC.

Presents The 2009-2010 Schedule...

May 8,9 & 10	Big Cypress Market Art & Crafts Show <i>Naples, FL - Big Cypress Market - INDOORS</i>	\$165.00
June 5,6 & 7	Roots Music Festival & Crafts Show <i>Hiawassee, GA - GA Mountain Fairgrounds</i>	\$165.00
June 13-14	Meeks Park Spring Arts & Crafts Show <i>Blairsville, GA - Meeks Park</i>	\$150.00
Nov. 15-16	Prime Outlets Art & Crafts Show - 5th Ann <i>Naples, FL - Prime Outlets of SR 951</i>	\$165.00
Nov. 21-22	Jacaranda Crossings Arts & Crafts Show <i>Venice, FL - Jacaranda Crossings Plaza</i>	\$160.00
Dec. 5-6	Ft. Myers Christmas Festival <i>Ft. Myers, FL - Sams Club Plaza</i>	\$165.00
Dec. 12-13	Naples Holiday Art & Crafts - 4th Ann <i>Naples, FL - Prime Outlet Mall</i>	\$165.00
Jan. 9-10	Art & Crafts in Gilchrist Park - 4th Ann <i>Punta Gorda, FL - Gilchrist Park</i>	\$165.00
Jan. 15, 16, 17	Big Cypress Market Art & Crafts Show <i>Naples, FL - Big Cypress Market - INDOORS</i>	\$165.00
Jan. 23-24	Lover's Key Art & Crafts Show <i>Fort Myers Beach, FL - Lover's Key Park</i>	\$165.00
Jan. 30-31	Merchant Crossing Art & Crafts Show <i>North Ft. Myers, FL - Merchant Crossing</i>	\$165.00
Feb. 6-7	Gamble Plantation Festival - 8th Annual <i>Ellenton, FL - Gamble Plantation</i>	\$165.00
Feb. 13-14	Ft. Myers Plantation Art & Crafts Show <i>Ft. Myers, FL - The Shoppes at Plantation</i>	\$150.00
Feb. 20-21	Prime Outlets Art & Crafts Show - 7th Ann <i>Naples, FL - Prime Outlets of SR 951</i>	\$165.00
Feb. 27-28	Sunshine Plaza Art & Crafts Show <i>Bonita Springs, FL - Sunshine Plaza</i>	\$165.00
Mar. 6-7	Art & Crafts in Gilchrist Park - 4th Ann <i>Punta Gorda, FL - Gilchrist Park</i>	\$165.00
Mar. 13-14	Jacaranda Crossings Arts & Crafts Show <i>Venice, FL - Jacaranda Crossings Plaza</i>	\$165.00
Mar. 20-21	Prime Outlet Mall Art & Crafts - 5th Ann <i>Naples, FL - Prime Outlet</i>	\$165.00
Mar. 28-29	Ellenton Prime Outlets Arts & Crafts Show <i>Ellenton, FL - Ellenton Prime Outlet Mall</i>	\$165.00
Apr. 10-11	Jacaranda Crossings Arts & Crafts Show <i>Venice, FL - Jacaranda Crossings Plaza</i>	\$160.00



Sally Mere ❤️ **MY Promotions**
 100 E North Shore Ave. Ft. Myers, FL 33917
(239) 707-3467 Phone/FAX: (239) 995-9549
 For updates, visit us online at: www.mypromotions.com

*See Our Show Listings for
More 2009 Events!*

\$20.00 Deposit required
for each show. Remainder due **one**
month prior to show



Get Your Subscription Renewal FREE !!!

HERE'S HOW IT WORKS...

Once you've purchased our book, you can receive a \$5.00 credit toward your renewal for every person you recommend to us, who also subscribes for a full year. To qualify, the person subscribing must send us a subscription form with your name on it along with payment. Additionally, the person subscribing must be a new applicant and have never purchased our book in the past. In the event of any discrepancy as to who gets the credit, the decision of our management staff will be binding & final.

In this guide you'll find several subscription referral forms. Feel free to copy them as much as you'd like or ask us for additional copies. Make sure to put your name on the form. Once we receive payment, we'll credit your account with the \$5.00. Send us just eight people who subscribe... and your renewal is FREE !!! It's that simple. If you have any questions, just call us and ask. Otherwise, start working toward your subscription renewal right away !!!

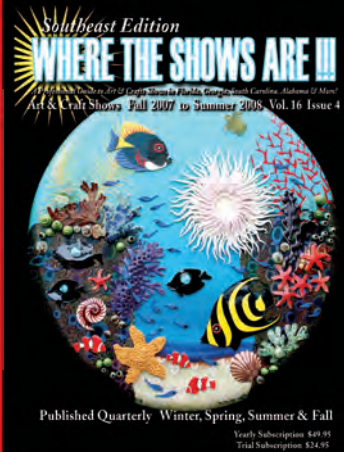

"Where The Shows Are!!!"

PO Box 434
Edgewater, FL 32132
CHANGE SERVICE REQUESTED

Pre-Sort Standard
US Postage PAID
Permit 30
Edgewater, FL 32132

Time Dated Material - Please Rush !

Mobile Payment Systems
A work of art

ACCEPT CREDIT CARDS

Increase your business

Lowest Prices Gauranteed!!

- **MOBILE PAYMENT SYSTEMS / CREDIT CARD MACHINES**
- NURIT 8000 / WAY SYSTEMS / CELL PHONE PROCESSING / WIRELESS LAPTOP
- **NATIONWIDE COVERAGE VIA GPRS / CDMA / MOBITEX**
- INTERNET PAYMENT PROCESSING / FREE BUSINESS WEBSITES
- MERCHANT ACCOUNTS / CHECK GAURANTEE
- **FREE EQUIPMENT, PREFERRED LEASING & RENTAL PROGRAMS**
- NO CONTRACTS / NO CANCELLATION FEES / NO MINIMUMS
- LIFETIME EQUIPMENT WARRANTY / FREE SUPPLIES
- 24 HOUR SET UP / BAD CREDIT NO PROBLEM
- **HONEST, RELIABLE, DEPENDABLE AND ESTABLISHED**
- **DON'T GET BURNED!!! DEMAND FULL DISCLOSURE**
- **CALL US BEFORE YOU DECIDE!!! REFERENCES PROVIDED**

**Providing superior service to the arts
& crafts community for 25 years**

Toll Free: 877-964-1622 / www.1nbcard.com



Registered Agent / ISO of J.P. Morgan Associates Inc.

“Where The Shows Are !!!”

EASTERN EDITION

*The Professional Guide To Art And Craft Shows Volume 18 Issue 2
Spring 2009 to Winter 2010*

Table of Contents

Introduction / Table of Contents Page 1
How To Use Your Guide Page 2

The Arts & Crafts Showcase

Feature Articles

“Surviving The Tough Times” Page 12
Getting through economic challenges.

“Bits & Pieces” Page 14
News & Reviews about shows you may want to consider.

“**TOOLS OF THE TRADE**” Page 31
Fest OS... Economical Digital Festival Managemet.

The Listings

DISCOUNT COUPONS - SAVE \$100.00 Page 33
Save on show fees from participating sponsors!

2009 Show Planning Calendar Page 34
A quick reference for dates you need to know about

Index of Professional Promoters Page 35
Listing of professtional promoters

Location Cross Reference..... Page 36
Shows listed by state and then by city

Shows At A Glance Page 56
A quick look at shows happening weekly in all states

THE SHOWS Page 74
Detailed information on show in the EASTERN USA

Deadline Alert Page 172
Stop missing those deadlines !!! (includes all states)

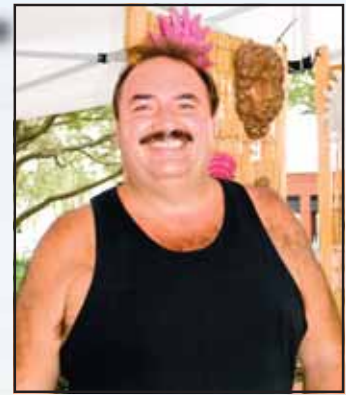

© Copyright 2009

“Where The Shows Are !!!” All rights reserved.

COVER: The work on the cover of this issue is the work of Robbie Boyer. Based in Sarasota, Robbie has been a subscriber for over 15 years and we've seen his mixed media work at shows all over the south. Digital photo by Dan Lewis.



Thanks for being part of our family of subscribers!

When we started the concept of publishing a guide to the art & craft shows over eighteen years ago, we envisioned a book that would be the result of a vast networking of exhibitors. It wasn't to be any one person's idea of what a guide should be. After all, who knows your work and it's market better than you... the person who is "in the trenches" every week... talking to customers... listening to stories... dealing with inclement weather... tolerating unreasonable show sponsors and a whole slew of other things that it takes to succeed in this business.

Over the years we've heard many of your suggestions and if you've been a subscriber for more than just a couple of years you've seen us implement many of your ideas. We've seen this publication transform from something that resembles our flyer... into one of the more influential guides on America's eastern coast. We've grown from a circulation that included a few friends... to one that numbers in the thousands... and we're read by even more! God willing and with your support, we hope this growth continues... but most of all, we hope to continue to be one of the most useful tools you have in your quest to have your own business grow with the same good fortune we've had. Here's some information you ought to know.

HOW & WHY WE PUBLISH EVERY THREE MONTHS...

We publish four times per year... Winter, Spring, Summer & Fall. Each time we publish, we list events for up to one year in advance. The reason we do that is because in order to get into many of the larger events, you have to send your application in several months before the show to be considered. For most events though the planning is only done a few months before the event and of course we can't publish information if the event sponsor hasn't even set a date. That's why every three months or so we delete everything that's already happened and then put in all the updated information that has just become available. That's good news because most exhibitors don't have the funds to book so many events so far in advance and even if you did, the chances of being accepted to every event you apply for are minimal. Everyone's schedule usually consists of a few shows booked months in advance and then some they book only a couple weeks beforehand. Every three months you'll get a fresh batch of shows and a new opportunity to book events!



Presents Their
2009-1010 Show Schedule

May 16-17
"The 18th Annual Summer Craft Fair"
October 17-18
"The 29th Annual Fall Craft Fair"
December 5-6
"The 26th Annual Holiday Craft Fair"
March 6-7
"The 24th Annual Spring Craft Fair"

Visit www.cocoavillage.com for more information
and show applications

For information and an application contact:

Cocoa Village Craft Fairs
PO Box 1 Cocoa Village, Florida 32923
(321) 631-9075

HOW THE BOOK IS ORGANIZED

The book is divided into five sections. The "Art & Crafts Showcase" is the first section. Here you'll read articles about improving your business, show reviews,

advertising to help you learn more about specific events and business opportunities, show reviews, a listing of professional promoters and much more!

The second section is called "Shows At A Glance." Here you'll have the ability



Safety Harbor Kiwanis

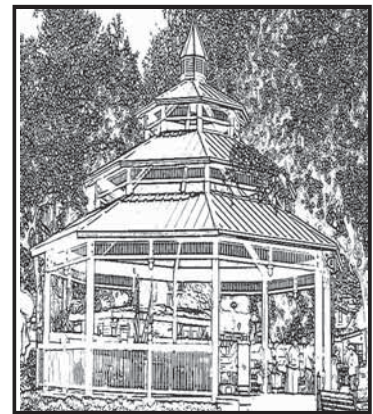

Presents

23rd Annual Safety Harbor, FL
KIWANIS MAIN STREET
FESTIVAL
May 17, 2009

29th Annual Safety Harbor, FL
SAFETY HARBOR
KIWANIS
HOLIDAY FESTIVAL
December 13, 2009

Selected Arts & Fine Crafts

A popular show attended by
10,000 patrons
Proceeds benefit the community

Download Artist & Exhibitor
applications
www.SafetyHarborKiwanis.org
P.O. Box 312
Safety Harbor, Florida 34695
727-726-4830
Fax 727-726-6378



38th FESTIVAL OF THE ARTS

Presented by the Festival of the Arts Committee

The City of Inverness & the Citrus County Chronicle

**Saturday & Sunday,
November 7th and 8th, 2009
9:30 am - 4:30 pm**

*Around the Courthouse Square
Inverness, Florida*

**Up to \$6,500 in Prizes
& Purchase Awards!
Juried Arts & Crafts!
Food!**

Entry Deadline October 15, 2009

**Contact: Nancy at (352) 382-2191
E-mail: festivalinfo35@yahoo.com
www.inverness-fl.gov
or write: Festival of the Arts
PO Box 1945, Dept. 12
Homosassa Springs, FL 34447**

***Food Vendors, call (352) 726-3913
www.inverness-fl.gov**



to see a quick overview of the shows taking place each week. They are organized first by date, then by number of days and then by city and show sponsor. You'll be able to see enough information about each show to find it in the main listing section of the guide which we'll talk about in a few moments.

The third section is the "Location Cross Reference." In this index we break down the state into seven regions, alphabetize

the cities and then tell you what's happening in each city throughout the year in date order. This is handy when you'd like to find shows to participate in that are close by or if you hear about a great event in a specific city and want to find out the details.

The fourth section is named "The Shows." This is the main listing section of the guide where you'll find complete details about each event. If you've been a subscriber for very long, you'll see that we've incorporated a new organization in this

Fall Festival of Arts & Crafts

Heritage United Methodist Church Presents the

23rd Annual

**SATURDAY, NOVEMBER 7, 2009
9 a.m. - 4 p.m.
Heritage United Methodist Church
2680 Landmark Drive
Clearwater, FL 33761**

COUNTRYSIDE area of CLEARWATER, FL

Booth Size: 10' x 12' Fee: \$65

*For an application, write to the address above c/o Arts & Crafts Festival or call (727) 796-1329 ext. 45 or 37
Or download your application at www.heritageumc.com*



section. As we've expanded the coverage of our guide, finding shows exactly where you want them has become a bit more difficult. So, for those of you who only want to participate in certain regions you'll now find all the shows separated by state... and then by dates

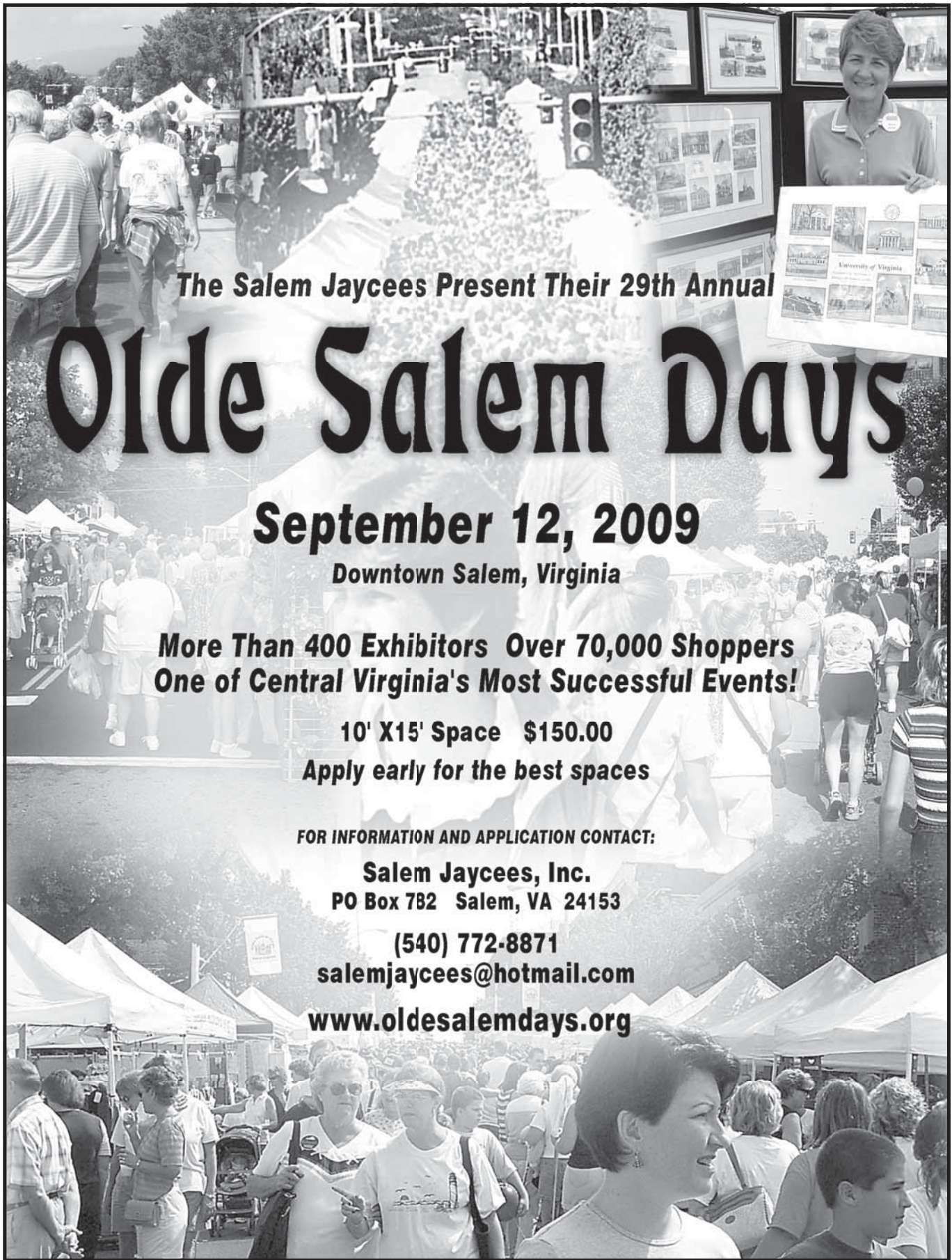

The Salem Jaycees Present Their 29th Annual

Olde Salem Days

September 12, 2009

Downtown Salem, Virginia

**More Than 400 Exhibitors Over 70,000 Shoppers
One of Central Virginia's Most Successful Events!**

10' X15' Space \$150.00

Apply early for the best spaces

FOR INFORMATION AND APPLICATION CONTACT:

Salem Jaycees, Inc.

PO Box 782 Salem, VA 24153

(540) 772-8871

salemjaycees@hotmail.com

www.oldsalemdays.org

TNT Events

FINE ART & FINE CRAFT FESTIVALS

2009 & 2010 SHOWS

May	16-17	City of Minneola Splash Bash	Minneola, FL
Sept.	5-7	Tarpon Springs Sponge Docks - 2nd	Tarpon Springs, FL
Oct.	10-11	Historical Downtown Clermont Fest	Clermont, FL
Oct.	17-18	Lady Lake Art in the Park 4th Ann.	Lady Lake, FL
Oct.	31-11/1	Tarpon Springs Sponge Docks	Tarpon Springs, FL
Nov.	7-8	Roser Park Art Festival - 6th Ann.	St. Petersburg, FL
Nov.	14-15	Anna-Maria Island Show - 2nd Ann	Holmes Beach, FL
Nov.	21-22	Palm Coast Art Festival	Palm Coast, FL
Jan.	9-10	Historical Downtown Clermont Fest	Clermont, FL
Jan.	16-18	Tarpon Springs Sponge Docks	Tarpon Springs, FL
Feb.	6-7	Lady Lake Art in the Park 5th Ann.	Lady Lake, FL
Feb.	13-14	Anna-Maria Island Show - 3rd Ann	Holmes Beach, FL
Feb.	20-21	St. Augustine Pier Art & Crafts Fest	St. Augustine, FL
Feb.	27-28	Palm Coast Art Festival - 2nd Ann.	Palm Coast, FL
Mar.	5, 6 & 7	City of Minneola Music Festival	Minneola, FL
Apr.	10-11	Anna-Maria Island Show - 3rd Ann	Holmes Beach, FL
Apr.	17-18	Tarpon Springs Sponge Docks	Tarpon Springs, FL
Nov.	13-14	Anna-Maria Island Show - 3rd Ann	Holmes Beach, FL

Phone: (352) 344-0657 Fax: (352) 344-0652
PO Box 623 Inverness, FL 34451

www.tnteventsinc.com tnteventsinc@embarqmail.com

within each state. We hope this will help you spend time looking exactly where you want to look! We now include information for shows in all the EASTERN United States, you'll find shows in each state listed in their own separate section. The idea behind the information we present here is to give you enough information about each event to see

if it meets your criteria for an event you'd like to participate in. Since the very nature or our work is so unique, what works best for one exhibitor may be a terrible situation for another. After all, if the same thing worked for everyone, there would only be a handful of shows each week and everyone would be creating the same thing. Luckily for all of

us that isn't the case. No one could possibly participate in 4000 shows throughout the year, but by having a great number of choices at your fingertips, you stand a lot better chance of making a good match between your work and the market you'd like to exhibit in. Additionally, no one knows your work and your market better than you do and no one can make a better decision on which shows to participate in than you can. Usually if you do well at a show, you'll do well at other events that have similar characteristics. This information gives you the ability to put your knowledge to work and make informed decisions about the shows you choose.

The final section is "The Deadline Alert." If you've never missed a deadline, you probably haven't booked too many shows! We've all done it. And usually the one we've missed is an event we've been dying to try. Once again "Where The Shows Are!!!" comes to the rescue. Not every show has a deadline date, in fact many just keep taking applications until they are full. Quite a few however require that your application be received by a specified time. Here you'll find all the shows with deadlines listed first by the actual deadline date, then the date of the show and then you'll see enough brief information so that you can locate the show in the main listing section of the guide. Check this section weekly and you'll avoid the disappointment of missing the deadline date!

WHO'S RESPONSIBLE FOR WHAT?

There are almost 1500 shows listed in this issue of "WHERE THE SHOWS ARE!!!" and certainly not all of them will be right for you. Make sure you personally call the sponsor of each show you are interested in to get the most up-to-date information on that particular event.

Our listings come from a wide variety of sources and we do everything possible to be as accurate as possible. However because we are human, we make mistakes once in a while and we can not assume responsibility for any inconveniences this may cause. However if you let us know of any discrepancies, we will correct the error in our next issue. No matter how hard we try, there are some shows that we miss, and don't include in our guide. And it never fails, that as soon as we print an issue, someone calls us with a show we never even thought of. Remember this guide is designed to be of a benefit to all who use it. So if you see missing shows, please let us know and we'll verify all the details and include it in our next issue. Your help, will help a great many others!!! We'd also like to ask you to be fair with yourself and with us... Since the intent of our guide is for individuals to use for the express purpose of investigating arts and craft shows per se, any other use, copying, reproduction in any way or selling



Mount Dora

CRAFT FAIR

October 24 - 25, 2009

Deadline for Application April 30, 2009

Over 200,000 attendees Great lodging, food, music & atmosphere

For more information, call
(352) 735-1191 (866) 683-6722
 P.O. Box 378 Mount Dora, FL 32757
www.mtdora.org e-mail: contact@mtdora.org

19th ANNUAL IN THE PARK WITH

2009 ART

SAT. OCT. 31 – SUN. NOV. 1 – 10 am to 5 pm

at its new location:

**Palmetto Bay Village Center
Old Cutler Road at sw 184 Street**



Featuring 100 or more artists,
great food and music
with **Free Parking** for 1000s.

Free Admission

Suggested: a donation for
Scholarship fund.

Presented by The Cultural Council, Inc.
with the support of the Miami-Dade
DEPARTMENT OF CULTURAL AFFAIRS;
Dade County Mayor and County Commissioners.

FOR INFORMATION: 305-238-0703

or www.culture-council.org

Caravatta

HOLLYWOOD BEACH



CLAMBAKE

ON THE BROADWALK

Don't miss the opportunity to participate in the 8th Annual Festival of Fresh Seafood, Music & Entertainment Starting Friday, Sept. 25 thru Sunday, Sept. 27

3 days, 30 bands, 100 booths, 50,000 people

Come out and enjoy great weather on a great beach!

For information call: 888-922-9959 toll free or email: David@ProjectMarketing.com
www.HollywoodBeachClambake.com

in lieu of any warranty or merchantability, fitness or purpose, or warranty of quality, whether expressed or implied, and of all other liabilities and obligations on the part of "Where The Shows Are !!!", Daniel F. Lewis and/or any other representative.

WE'RE ALSO ON THE INTERNET AND IT'S INCLUDED WITH YOUR SUBSCRIPTION TOO !

The internet has allowed us to provide even more up-to-date service for you than we ever originally dreamed would be possible when we began compiling information. To make sure you always have access to the newest information we maintain a subscriber only site. To access the complete information you'll need a user name and a password which you can obtain by going to our home page at www.artandcrafts.com, scrolling down the left hand side of the screen to the place where it says "GET PASSWORDS HERE" and then filling out the form creating your new user name and password. Each day we check to see who has signed up... we'll make sure you're a paid subscriber and then we'll approve you. You will then receive an email indicating you're approved. You have the opportunity to go online and check this out anytime your subscription is active. Here again we ask that you keep your password to yourself. Obviously if everyone just accessed

of the information we provide is strictly illegal without the express written permission of "Where The Shows Are !!!"

Whether you've purchased a quarterly or an annual subscription, you can always add to your subscription by just sending a check to: **WHERE THE SHOWS ARE**

Our rates are \$49.95 for a year (four

issues published quarterly Winter, Spring, Summer & Fall of each year.)

"Where The Shows Are !!!", Daniel F. Lewis or any other representative shall not be liable for any special or consequential damages arising from the actions of circumstances whatsoever relative to this publication. This warranty is exclusive and



Insuring the world's fun®

At K&K we offer superior liability insurance for vendors and concessionaires participating in craft shows and other events. Coverage is also available for special events, festivals, and event planners.

- Easy applications
- Competitive premiums
- Credit card payment option
- Superior claims handling
- No charge for certificates of insurance



Sports | Leisure | Entertainment
800-328-2319
www.kandkinsurance.com

The Broken Mold

"Promoters of Indoor & Outdoor Shows Throughout Florida"

Tel/FAX Joan/ Dick Bartfay:
(772) 336-0606



Christmas in the Park

Vero Beach, Florida

Dec. 5 - 6

Art in the Park - 16th Ann.

Stuart, Florida

Nov. 28 - 29

St. Augustine Winter Show

St. Augustine, Florida - Francis Field

Feb. 6-7, 2010

**Two New Shows!
One Great Location!**

**The New Port St. Lucie
Civic Center Plaza**

Harvest Art & Crafts Show

Nov. 7-8, 2009

Spring Art & Crafts Show

Mar 6-7, 2010

Bluffs Square

Jupiter, Florida

Oct. 24-25 Nov. 21-22

Jan. 23-24 Feb. 20-21

Mar. 27-28

Las Olas Riverfront

Ft. Lauderdale, Florida

— Art & Crafts —

Jan 16-17 Feb. 13-14

Mar. 13-14 Apr. 3-4

New Locations & Dates Are In The Works!

Our schedule is constantly growing and throughout the next year will include a lot of new possibilities for you. Contact us or check our website at www.brokenmold.com for the newest information.

2888 SE Pace Dr. Port St. Lucie, FL 34984

Visit our website at www.brokenmold.com for schedule details & applications Email us at: info@brokenmold.com

Mailed Requests For Show Lists Should Include a S.A.S.E. (Self-Addressed Stamped Envelope)



Apply Online at
[www.capecoralfestival.com!](http://www.capecoralfestival.com)

**Over 100,000 attended
the 2009 show**

Cape Coral Festival of the Arts
On Cape Coral Pkwy.
Downtown Cape Coral, FL

January 9th and 10th, 2010
Send a SASE to:
Cape Coral Festival of the Arts
P.O. Box 101346
Cape Coral, FL 33910



Sponsored by the Rotary Club of Cape Coral
Juried digitally • Thousands in Prize Money
Call (239) 945-1988

www.capecoralfestival.com

the information without paying to get it we couldn't continue to provide the service and at that point we'd all loose out. Our system is pre-programmed to disable any accounts that show abuse or multiple logons. If you've experienced trouble with the site, just give us a call or send us an email message and we'll investigate the logs to determine the cause of the problem and then re-set your account for you. You'll also receive emails from us occasionally when there is important new information we feel would be valuable to you. Normally when we send a message you'll see "Where The Shows Are!!!" in the subject line. If you have spam filters it would be a good idea to set them properly so that you'll get the full value for your subscription dollars! If you do change your current email



**Do you need online
access? Just sign
up and get your
password at...**

www.artandcrafts.com

address please let us know right away so we can adjust our records.

We also provide a social networking website. This service is a cooperative effort between our staff and readers. We provide feedback on current shows and other concerns and we ask you to submit your experiences as well. You'll also find this is a great chance for you to get rid of things you no longer need for your work or to maybe find just what you're looking for in the way of a used canopy or tool you've been looking for. *Visit us at www.wtsanetwork.com*

***OUR EXPANDED COVERAGE
HELPS YOU MAKE MONEY ...
ALL YEAR LONG !***

Anyone who's been through even one season in the SOUTHEAST can tell you that summer sales can be slow. Sure there are a handfull of good shows, but the reality is that there just aren't enough to go around. That's why we expanded to the rest of the EASTERN USA. Now you'll be able to take advantage of shows in a much larger area! In the new version of our guide we list over 4000 shows through the year. So in addition to what you normally expect from us, you'll now find events in Virginia, Maryland, Pennsylvania, New York, New Jersey, New England & more! Now there's no excuse for not making a living all twelve months of the year!

***MOST IMPORTANTLY, GOOD LUCK !!!
HAVE FUN!!! AND WE'LL SEE YOU.....
AT THE SHOWS !!!***



Virginia Show Productions, Inc. presents award-winning shows!



Photos from prior shows.

Visit our Web site
www.vashowsinc.com
for map, details & discount coupons

24th Annual
**Virginia
Christmas Show®**
November 5-8, 2009
Richmond, VA
The Showplace Exhibition Center

23rd Annual
**Virginia
Spring Show®**
March 12-14, 2010
Richmond, VA
The Showplace Exhibition Center

*22 Years of Experienced and
Professional Show Management*

- ★ Multi-Media Advertising
- ★ 100% Indoor and Climate-Controlled
- ★ No Rain-Outs or Product Damage
- ★ RV Parking on Premises
- ★ Easy Set-Up the Day before Shows
- ★ 24-Hour Security
- ★ Free Customer Parking
- ★ Paid Admission
- ★ Excellent Attendance - Proven Sales

For more information, contact:

Virginia Show Productions, Inc.
P.O. Box 305 • Chase City, VA 23924
Ph: (434) 372-3996 • Fax: (434) 372-3410
E-mail: vashowsinc@aol.com



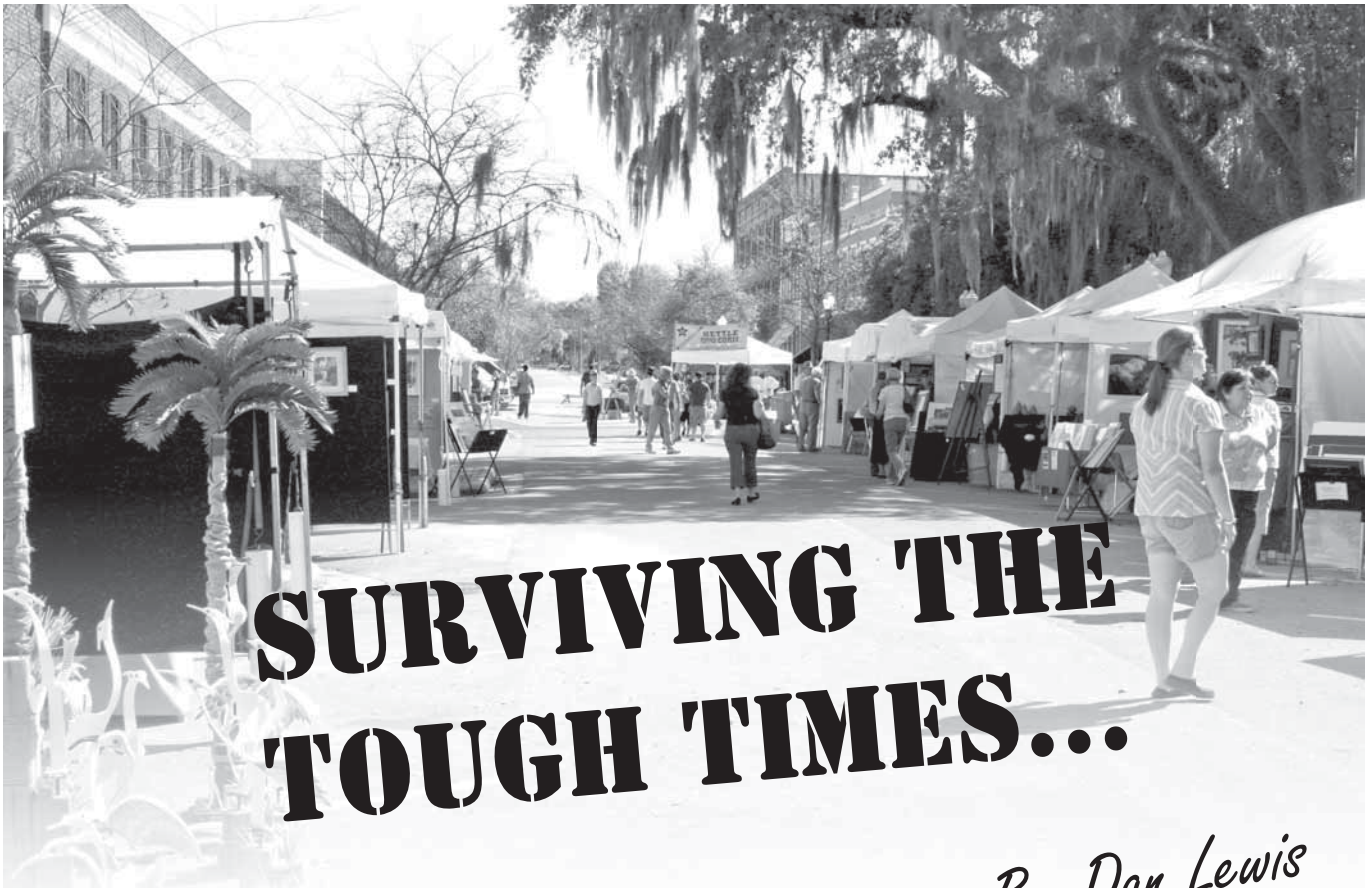

SURVIVING THE TOUGH TIMES...

By Dan Lewis



The 23rd Annual
**Lake Mary - Heathrow
Festival of the Arts**



*Located between Daytona Beach and Orlando off I-4,
The show takes place in Oval Park this year!*

Saturday & Sunday
November 7 & 8, 2009

Deadline for application 10/1/09

\$20,000 Professional Juried Artist Total Prize Money

(Apply using ZAPPLICATION)

Space 12' X12'

- **Juried Fine Art & Fine Crafts Show** ●
50,000 expected attendance

\$200.00 booth fee + \$25.00 jury fee

Space is limited and fills quickly - apply early

Lake Mary - Heathrow Festival of the Arts
PO Box 952125, Lake Mary, FL 32795

Artist support: Jo Ann Lucarelli (407) 444-0484

Vendor support: Lesli Riggan (407) 843-1600

Email: info@LakeMaryHeathrowArts.com FAX: (407) 833-8496

Visit us and get your application online at www.LakeMaryHeathrowArts.com

When the economy is booming, we have the privilege of focusing the efforts of our work on a small aspect of money making opportunities. Just as it's difficult to teach an old dog new tricks, for those of us who have been at this for a great many years in this business it may be difficult to begin "thinking outside the box" with regard to what we've been doing to make a living. For those who are just starting out (the new dogs I guess), the "voice of experience" may not actually be the best advice at all because the rules have changed!

Of course the "tough" times are really just that if you've had the opportunity to experience the "good" times. If you're just starting out in the business then this is the only experience you've had. And while we've certainly not been left untouched by the current financial crisis... this isn't the only time economic ups and downs have had an effect on the arts. In fact throughout time business rules have been re-written quite a few times and as a result there have been a wide range of changes... maybe they haven't effected us personally... but they've happened and business took new directions, created new products and opened up new doors!

Imagine being a fisherman and then

having your nets banned... that certainly took some adjustment. How about being the telegraph company after the telephone came of age. Did you ever consider how the ice companies fared once the modern freezer and refrigerator became common place? Or how about being an expert in Iron Lung design after Joseph Salk invented the vaccine for polio. When was the last time you used an NCR form... or carbon paper? For that matter, how many of you even know what carbon paper is? Time, technology and advances in our culture have always re-written the rules of how we get business done. The current financial crisis will shake things up quite a bit and the chances are good that quite a few "rules" will be re-written.

Usually on the back side of these major upheavals we wonder what the big concern was. Once a solution is found it always becomes obvious. Of course there will be plenty of mistakes made in the quest for that solution... but it will come. When I see all the efforts made to "bail out" the companies who are leaders in yesterday's economy, what I really see is an effort to maintain the "status quo" of today's situation. Unfortunately I believe most of these efforts are either doomed to fail or at the very least will result in significant changes causing the companies that emerge on the other side of this crisis to be much different than those that started out. The whole idea of the "bail out" means keeping those who were in power at the beginning, still in power at the end. Thus maintaining the status quo. But we can't forget that these are the people who got us into this in the first place. It was their bad decisions, their mismanagement, their business philosophy, their plans and their vision! It just didn't work!

Change is inevitable. Whether it is a change in the way we do banking, the way we communicate, the way we catch fish, practice medicine or the way we sell our art or crafts. It's hard to maintain prospective without looking back occasionally to see what our concerns were ten years ago... or maybe even twenty years ago. To do that I like to read old magazines or newspapers. Sometimes I even like to read articles I wrote myself many years ago. They can become the basis for an article I write today... or if it's still appropriate, those older article may actually become today's article. I thought I'd take a look at the Spring 1999 issue of "Where The Shows Are!!!" to see what I was thinking about and what the concerns of the business were at that time. Surprisingly a lot of what I hear on the street today is just about the same thing we were talking about then. Sure the shows had different names and the people were different in many cases... but the concerns were not radically different.

Reading those articles reminded me that there are "tough times" at all times.

**COTEE RIVER
SEAFOOD FESTIVAL &
bright house NETWORKS BOAT SHOW**

May 9th & 10th, 2009

*Downtown New Port Richey, Florida
On the Gulf, just 30 miles north of Tampa*

**ART & CRAFTS - Highlighting handmade nautical & natural work
BOAT SHOW • KIDS ACTIVITIES • GREAT FOOD
BLUES BY THE RIVER CONCERT • NAUTICAL DISPLAYS & MORE**

Be a part of the fun this year! 12'X12' Space \$100.00
Named "The most outstanding special event in the State of Florida for 2001"
"Top Twenty Special Event in Southeast 2004"

For an application contact:
Greater New Port Richey Main Street, Inc
6231 Grand Boulevard New Port Richey, FL 34652
727-842-8066
www.nprmainstreet.com

The only difference is who it is affecting at the moment. Sure there are challenges present in today's market that weren't there in 1999... but there were concerns back then too. The basics we do today aren't all that different than the basics we did back then. We constantly have to figure out new ways of creating... better ways of marketing... how to expand our customer base... and most of all, how not to stagnate ourselves by imposing our own limitations. We should at all costs avoid becoming prisoners of our past experiences. Although it's important to be aware of the past, we must put it in proper perspective and then move forward. Learn from the past, but don't let it keep you from living in the present and planning for the future. The "tough times" of today will be the "good times" of tomorrow! Set your goals, make your plans, find alternative markets, sell you work in a new way, create interesting packaging or a new way to use what you create. Quit listening to the media tell us how bad things are and instead focus on all the good things we're blessed with and all the opportunities we have in front of us. There's always something fresh lying just beyond the horizon and it's there for us to find!

**DeLand
FALL
Festival
of the
ARTS**

— The Seventeenth Annual —

Nov. 21-22, 2009

\$200.00 Space fee \$35 application fee
*A festival of Fine Art & Fine Craft in
Downtown Deland Florida*

\$25,000 in Awards

For an application contact:
DeLand Fall Festival of Arts
PO Box 3194
DeLand, FL 32721-3194
(386) 738-5705 (386) 738-0649
www.delandfallfestival.com



We've attended quite a few events this winter and early spring. In the last ten weeks we've been to over thirty events! We've seen the small shows and the large ones... the fine art events and the small craft shows. A few "carnival" type events and even some of the markets that

have started springing up all over the state. We've talked to thousands of exhibitors and shoppers in the crowds. We've had a chance to experience those events where there were tons of shoppers and very few sales as well as a couple shows where sales were actually quite good although you wouldn't believe it

AUTUMN IN THE PARK
CRAFTS AND ARTWORKS
 22nd ANNUAL
 RIVERSIDE PARK IN VERO BEACH, FLORIDA
 OCTOBER 3 & 4, 2009

Reserve space now. Original work only. Juried.
To apply, send self-addressed envelope and three slides or pictures to TCPC Autumn in the Park,
PO Box 7280, Vero Beach, Florida 32961.
Call 772-562-9031 for an application or visit us
online at autumn-in-the-park.org

TREASURE COAST PILOT CLUB, INC.
SERVICE - FRIENDSHIP - FUND RAISING

from the sparse crowds that were present.

Just like you, we're doing our best to get a handle on the market... what's selling... who's buying and what direction everything is going. I remember during the late 90's buying into the stock market was virtually a



can't lose situation... everything was on it's way up. You could make money in spite of yourself! Then when the stock market became volatile all the smart money went to real estate. You just couldn't lose there for quite some time! The art and craft show business wasn't much different. Shows were popping up all over the place and even the ones that



were put together without much thought at all seemed to be producing sales... anyone could make money just about any time.

Well just like the stock market and real

38th Annual

South Miami Art Festival

November 7th & 8th, 2009

Calling all Artists!
Juried Fine Arts
Downtown South Miami, FL

Application and additional
information available at
www.chambersouth.com

Chamber South 305.661.1621
6410 SW 80th Street Miami, FL 33143



Application Deadline
July 20, 2009

estate, the party has to end some time. And today the party isn't really over, and it's not that you can't still make a living at the art and craft shows... but you do have to pay much closer attention to the events and be quite a bit more careful than you may have had to do in the past. The market seems to have thinned out both in the number of events you can choose to participate in as well as the number of exhibitors who are participating. Several of the shows you've always come to expect are weighing their options as to whether they may happen this year and we've seen many exhibitors take on other jobs in addition to the shows they'll participate in this year.

There have been a few casualties

particularly in the early season for Fall 2009. The Riverside Avondale Preservation show that always takes place during the second week of September in Jacksonville, FL has decided that last year was indeed the last year. They've started a weekly market under the bridge and have focused their efforts in that location. Another show that was just getting off the ground and seeing some real progress was the Oviedo Butterfly Festival in Oviedo, Florida that takes place in early September. Unfortunately their sponsorships just didn't come through this year and that caused the cancellation of the show. The Zellwood Corn Festival in Zellwood, Florida... a late May event has been cancelled for the 2009

Start the season with the IIth Annual

Deland Rivertown Fall Craft Show

September 26 & 27, 2009

Downtown Deland, Florida
Space: 10'X10' Cost: \$85.00

Sandy or Virginia
Mainstreet Deland Assn. PO Box 3194
Deland, FL 32721 (386) 738-0649
www.mainstreetdeland.org



43rd ANNUAL

Ocala Arts Festival

October 24-25, 2009

Apply online at:
www.zapplication.org

Application Deadline:
July 15, 2009

An artist friendly, professionally promoted and juried Fine Arts Festival attended by over 25,000+

- \$22,000 in Awards
- Saturday & Sunday Breakfast
- Complimentary Artist Party
- Patrolled Overnight Security



FINE ARTS FOR OCALA
www.faf.org

P.O. Box 6229 • Ocala, FL 34478
For more information:
info@faf.org

352-867-0355



AMERICAN CRAFT ENDEAVORS

The Best **Crafted**
Art & Craft Fairs in
the State of Florida



AMERICAN CRAFT ENDEAVORS
WWW.ARTFESTIVAL.COM

Delray Beach
Tampa
Sarasota
The Villages
Dunedin
St. Pete Beach
Hollywood
Siesta Key
Stuart
Juno Beach
Venice
Punta Gorda
Lauderdale by the Sea
Coral Springs

For more information on
these great shows please
visit our website at
www.ArtFestival.com
or call our office at
954-472-3755.



For info call 954.472.3755 or visit www.ArtFestival.com

season. The Pinecastle Pioneer Festival in Orlando, FL has also cancelled for this year. The economy has taken its toll and a few events although most shows are planning on continuing. You may see a drop in prize money... maybe a little less entertainment and a few other amenities... but most shows will still be on the agenda.

Another thing we've seen happening throughout the east coast has been quite a few weekly markets popping up in just about every city. Initially there were a few like Sunsets at Pier 60 in Clearwater or the Sunset Celebration in Key West... but now we're seeing them all over the place. As I mentioned earlier... the Riverside Avondale people in

Jacksonville, FL have dropped their annual show in favor of a Saturday market. Ybor City, New Smyrna Beach, St. Petersburg, Lake Worth, New Port Richey, Dunedin and many others have followed suit and offer some sort of weekly market sort of affair. Although these do offer a place to set up and sell, our biggest concern is that in our opinion they also devalue the concept of an art or craft show. Usually it more closely resembles a flea market with vegetables, food and a just about every import known to man for sale. A few of them actually encourage the exhibitors to make "deals" with the customers. This whole arrangement defeats years of trying to separate the farmers markets and flea markets

from art shows or craft shows and although if you're hard up for a few dollars this does offer an opportunity... I can't imagine you're going to see much in the way of sales. The other problem with this kind of a "weekly" arrangement is that it takes away the "sense of urgency" for a customer to purchase your work right now. Even if you aren't going to



return the following week, the customer is trained to think that someone will be here again next week with similar work and it's easy to put the purchase off. I remember trying a few of these type shows back in the mid 80's before I knew about bonafide art and craft shows and the sales results were disastrous. Maybe today the experience would be different... certainly I hope so! But I remain skeptical. If you've been participating in any of these events please let us know how you're doing!

Lets talk about some of the shows we did attend over the last couple of months...

***Kumquat Festival-12th Ann
Dade City, FL***

January 31, 2009

Melody Floyd

Dade City Chamber

14112 8th St

Dade City, FL 33525-4149

352-567-3769

www.kumquatfestival.org

If I didn't attend the first Kumquat Festival... I was there at one of the first. And since the very beginning this has been one of the best attended one day event in Central

Longwood Arts & Craft Festival

Our 33rd Consecutive Year!



**November 21st
& 22nd, 2009**

Always the Weekend Before Thanksgiving
Saturday: 9:00am to 5:00pm
& Sunday: 9:00am to 4:00pm

Juried Show - Cash Prizes

Presented by:



CFSHP

*Central Florida Society
for Historical Preservation*

- 40,000 Plus Est. Attendance
- 300 Plus Exhibitors
- 250 Plus Vendor Booths
- \$225 per 10'x10' Space

First time exhibitors must submit pictures of work.

For entry information visit our website:

www.cfshp.org

or call 407-331-7354.

Located in the
tree-lined streets
of the Longwood
Historic District



Come join in
the celebration
during the
25th Anniversary of the
City of Bushnell's
2009 FALL FESTIVAL
SATURDAY, OCTOBER 17th
Downtown Bushnell, FL
9:30 AM - 5:00 PM!

- 5 K Run!
- Parade!
- Music & Entertainment!
- Arts & Crafts!
- Kiddie Play Area!
- Climbing Wall!
- Mechanical Bull!
- Games & Competitions!
- Greased Pig Contest!

For More Information:
Visit our Website at
www.cityofbushnellfl.com

Or Contact Us At:
Phone: (352) 793-3907
Fax: (352) 793-7771
Email:
rmark@bushnell-publicworks.com

"Funded in part by the Sumter County
Tourist Development Council"

Florida. I made sure to take some pictures of the crowd to be included in this article so you can see for yourself. I'll also make sure to post a few more of them in our new "Show Shots" section online so you can get

an even better idea.

Not only were every one of the 400 exhibitors the event advertises in our listing information present... every one of the 40,000 shoppers were there too. In addition to the



St. Stephen's
art and craft show



- Consistently Ranked top 50 Show by *Sunshine Artists' Magazine*
- 160 Juried Fine Art & Crafts Booths
- 3 Days and more than 100,000 Attendees
- Cash Awards for Top 3 Artists
- Artists Breakfasts & Awards Dinner
- Application Deadline - September 15th

Coconut Grove, Florida
President's Day Weekend

February 13, 14 & 15, 2010

This year apply on line with
www.ZAPPLICATION.org

Hosted by St. Stephen's Episcopal Church & Day School – the Heart of the Grove

Phone: 305.648.0056 | Fax: 305.448.2153 | Email: info@artshowss.com
2750 McFarlane Road | Coconut Grove, FL 33133 | www.artshowss.com

crafts section there was also a nice car show with what appeared to be a least 100 custom and antique vehicles as well as entertainment all day long and plenty of food of all kinds. I really expected some of the food vendors



to complain since there were quite a few of them, but the selection committee did a real nice job of making sure there was very little overlap with regards to the type of food each vendor offered and of course with 40,000 people coming through in one day there are plenty of customers to go around.



Protect your home business...

at home, away and in transit.

RLI Home Business Insurance meets the many different needs of home-based business owners. Your business is covered while you exhibit at trade shows ... when you're traveling for business ... and even at a second location such as a storage facility. Most homeowner policies do not provide this level of protection for home-based businesses, if any.

With RLI – a top-rated insurer* – premiums for a year of coverage are similar to the cost other companies charge for a single show. Call us to get the protection your business needs at a price you can afford.

RLI[®] HOME
BUSINESS
INSURANCE

Call **1-866-741-6560** and in just 10 minutes
you could have the coverage you need.

Or visit www.insuremyhomebiz.com for more details.

RLI Home Business Insurance is underwritten by RLI Insurance Company.

*RLI Insurance Company is rated A+ "Superior" by A.M. Best Company and A+ "Strong" by Standard & Poor's.



COMMUNITY AFFAIR, LLC

*New Owners!
Great Shows!*

Fine Arts & Crafts Shows



Spend the Winter with Us.
JOIN OUR 16TH SEASON!



Southwest Florida 2009-2010

Sarasota Downtown

December 26 & 27, 2009 - Sat/Sun

Marco Island, YMCA

January 6 & 7, 2010 - Wed/Thurs

Siesta Key Beach, Sarasota

January 6 & 7, 2010 - Wed/Thurs

Fort Myers/Sanibel Tanger Outlet

January 13 & 14, 2010 - Wed/Thurs

Punta Gorda Gilchrist Park

January 19 & 20, 2010 - Tues/Wed

TBA

January 21 & 22, 2010 - Thurs/Fri

Lido Key Beach, Sarasota

January 27 & 28, 2010 - Wed/Thurs

Coquina Beach, Bradenton Beach

February 3 & 4, 2010 - Wed/Thurs

Fort Myers/Sanibel Tanger Outlet

February 9 & 10, 2010 - Tues/Wed

Marco Island, YMCA

February 11 & 12, 2010 - Thurs /Fri

Sarasota Downtown

February 13 & 14, 2010 - Sat/Sun

Punta Gorda Gilchrist Park

February 17 & 18, 2010 - Wed/Thurs

Coquina Beach, Bradenton Beach

February 24 & 25, 2010 - Wed/Thurs

Marco Island, YMCA

March 3 & 4, 2010 - Wed/Thurs

Sarasota Downtown

March 6 & 7, 2010 - Sat/Sun

Fort Myers/Sanibel Tanger Outlet

March 9 & 10, 2010 - Tues/Wed

Punta Gorda Gilchrist Park

March 11 & 12, 2010 - Thurs/Fri

Naples Italian American

March 17 & 18, 2010 - Wed/Thurs

Coquina Beach, Bradenton Beach

March 24 & 25, 2010 - Wed/Thurs

Our new Web site will be up on June 1! Look for updates, application and info on www.communityaffair.com

**Community Affair, LLC • PMB# 401 12984 Tamiami Trail S., North Port, FL 34287
(508) 737-0998 • www.communityaffair.com**

BEAUX ARTS

The 59th Annual Festival of Art

January 9-10, 2010

University of Miami Campus
Miami, Florida

First Show of the Season!

- APPLY ONLINE
- 200 Juried Artists
- \$20,000 in Cash Awards
- South Florida's Oldest Art Festival
- Most Beautiful Setting
- 150,000 Visitors
- Application Deadline:
■ September 11, 2009

For information/application
Beaux Arts Festival of Art
PO Box 431216 South Miami, Florida 33143
<http://www.beauxartsmiami.org>
(305) 284-3535

To benefit Lowe Art Museum
University of Miami



Everyone seemed to be selling something... and although what I saw was primarily crafts you'd expect to see in an event like this, there were also some exhibitors selling higher end work too. One jeweler in particular told me that she was actually surprised at how well she was doing because her expectations had not been that high. Just as the selection committee had chosen a wide variety of food for the show... they used their heads in the selection of crafts and art as well. I saw a lot of work (you can imagine with 400 exhibitors) but I didn't see too much of any one thing. Placement of the booths was done well also. You didn't see jewelers beside other jewelers or wood workers backed right up to another wood worker. And you didn't see any two exhibitors that were just about exactly alike. Although you'd expect some buy/sell at an event like this... after all it is intended to be a festival... at no time did you get the impression that the Kumquat Festival was just another Flea Market taking place on the downtown city streets. Whoever does



The 25th Annual Key West

CRAFT SHOW

January 30 & 31, 2010

- *Deadline September 1, 2009*
- *Applications: PO Box 614*
- Key West, FL 33041 ● Include SASE*

The 44th Old Island Days

ART FESTIVAL

February 27 & 28, 2010

- *Awards ● No Crafts ● Deadline October 1, 2009*
- Applications: PO Box 614*
- Key West, FL 33041 ● Include SASE*

The
Florida Keys
& Key West
come as you are

Visit us online at
www.keywestartcenter.com



the selection and placement for this show deserves a medal!

The up-side of a one day show is that customers have only one day to buy your work... it's now or never. This almost always results in proportionately better sales for the day. Of course the only downside of a one day show is that it's well... a one day show. If the weather is cold or rainy (as it was for

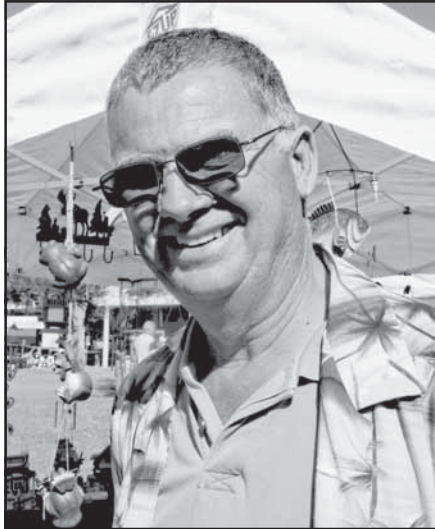

the 2008 festival) you're just out of luck and this is the only shot you'll have. But then again when the stars all align and the weather is just plain "picture perfect" like it was for this years show, you just wish the sales could go on and on! Luckily January's weather is very cooperative and the 2008 festival is the only one I can remember where the weather was so disagreeable.

When exhibitors ask me for a January event... I always recommend the Kumquat Festival without hesitation. Remember though... this isn't Delray Beach or Boca Raton. You aren't probably going to sell expensive paintings or jewelry. What you are going to see are nice, handmade, affordable crafts and fine crafts. For the money spent on entry fees... this is definitely one of the better values available.

Olustee Battle Festival
Lake City, FL
February 13 & 14, 2009
Faye Bowling Warren
Blue-Grey Army
PO Box 2224
Lake City, FL 32056
386-755-1097
www.olusteefestival.com
Show Fee: \$150.00



SEPTEMBER 5, 2009
HOLLYWOOD ARTSPARK AT YOUNG CIRCLE

WE ARE LOOKING FOR ARTISTS, ARTISANS, AND JEWELLERS WHO WOULD LIKE TO SHOWCASE THEIR PRODUCTS AT THE SOUTHEAST'S PREMIER ALTERNATIVE/REGGAE MUSIC AND ARTS FESTIVAL, DUBFEST 2009!

DISPLAY YOUR WARES TO ALL THE LOCAL SURFERS, SKATERS, MUSICIANS, AND REGGAE FANS THAT COME OUT TO SEE THE FESTIVAL.

A 10'X10' VENDOR SPACE IS \$200 OR A 10'X20' SPACE IS \$300. FOOD VENDOR SPACE IS 10X10 (\$1000), 10X20 (\$1700) AND 10X30 (\$2200). APPLY FOR YOUR SPOT ON THE OFFICIAL DUBFEST WEBSITE, [HTTP://WWW.FLORIDADUBFEST.COM](http://WWW.FLORIDADUBFEST.COM) OR CONTACT JESSE STOLL AT 561-681-5627 OR JSTOLL@AEG.LIVE.COM.



Here's a show we've attended several times both as an exhibitor some time back and as a writer for "Where The Shows Are!!!" more recently. Every time I attend I'm always impressed with the number of people who come out to shop in this show. The sponsors claim to have 25,000 people over the three day period and indeed they do get that!

The good news here is that you'll see

lots and lots of people during the three days of the Olustee Battle Festival. Additionally you'll see a lot of local entertainment that at least during the time we were at the show, wasn't too bad at all. This is one of the best publicized events in Northern Florida. In fact, there is so much local cooperation that the schools have Friday off so the kids can attend the show! There is bad news though



2009 Show Schedule

Ohio · Pennsylvania · Florida



Why Indoor Mall Shows?

- Regional malls offering an established customer base
- Rent mall space at a reduced rate
- 2 day or 3 day participation option
- No weather concerns

For a complete show schedule & application contact Huff's Promotions:

www.huffspromo.com
(330) 493-4130
shows@huffspromo.com

Oct 31-Nov 1, 2009



Home For The Holidays
Art & Craft Show
Stark Co.
Fairgrounds
Canton, OH

FLORIDA TOUR

May 7-10	Orange Park Mall, Orange Park, FL
May 21-24	Volusia Mall, Daytona Beach, FL
May 28-31	Broward Mall, Plantation, FL
Jun 4-7	The Avenues Mall, Jacksonville, FL
Jun 11-14	Edison Mall, Ft. Myers, FL
Jun 18-21	Treasure Coast Mall, Jensen Beach, FL
Jun 25-28	Volusia Mall, Daytona Beach, FL
Jul 9-12	Westfield Citrus Park, Tampa, FL * Fine Art & Fine Craft Only
Jul 16-19	Orange Park Mall, Orange Park, FL
Jul 30-Aug 2	Westfield Brandon, Brandon, FL
Aug 6-9	Treasure Coast Mall, Jensen Beach, FL
Aug 13-16	The Avenues Mall, Jacksonville, FL
Aug 20-23	Broward Mall, Plantation, FL
Sept 3-6	Westfield Citrus Park, Tampa, FL * Fine Art & Fine Craft Only

More Shows offered Through Nov.

NORTHERN TOUR

Aug 20-23	Beaver Valley Mall, Monaca, PA
Oct 8-11	Westmoreland Mall, Greensburg, PA
Oct 17-18	Mall at Robinson, Pittsburgh, PA * Women's Show
Oct 22-25	Mall at Robinson, Pittsburgh, PA
Oct 31-Nov 1	Home For The Holidays Show
Nov 12-15	Monroeville Mall, Pittsburgh, PA
Dec 12-13	Westfield Belden Village, Canton OH * Rudolph's Runway Holiday Show



**\$50,000
Cash Awards**

- 235 Juried artists from across the United States
- Original art work in 9 categories
- Exhibit fee – \$250
- Jury Fee – \$25
- Attended by over 50,000
- Complimentary artist breakfast
- Patrolled overnight security



**FINE ARTS & FINE
CRAFTS FESTIVAL**

APPLICATION DEADLINE:
AUGUST 1, 2009

Available for download at:
www.spacecoastartfestival.com

Include SASE if requesting an application by mail to:

Space Coast Art Festival

P.O. Box 320135
Cocoa Beach, FL 32932
Phone: 321-784-3322
Fax: 321-784-3322
Email: info@spacecoastartfestival.com

We are an All-Volunteer,
Not-For-Profit 501(c)(3) Organization



too... the economy has seemed to hit this area quite hard and although there were plenty of exhibitors with nice crafts, it seemed as though only the lower priced items were selling. Even though just about everyone was making sales... I don't think there were any record selling weekends in process.

There were definitely some buy/sell booths here at the event... you've got to expect that any time you throw a festival. But I didn't see too much that was really off the deep end to make it more like a flea market. Most of the crafts were quality, handmade items you'd



expect to see at just about any normal craft show. Because this is a very "traditional" type of craft crowd, I'd say country crafts represented the majority of the exhibitors. One booth I found particularly interesting was the laser carving booth. Here a husband and wife had set up a machine that uses a computer scanner to copy whatever image you want... and then the laser carving device recreates it in wood as you wait. They were really busy and rightly so since the output

was very nice!

In keeping with the Civil War theme, you'll see both Abraham Lincoln and Jefferson Davis strolling around together... as well as several other women and men dressed in costume. The actual re-enactment of the battle takes place in a separate location and has plenty of demonstrations and the like. That's



actually good for the exhibitors because at the other re-enactments I've attended where there is a mix crafts and actors, too much focus is away from the sales of crafts and that can be potentially disastrous. At this event we can take advantage of the theme but avoid the potential conflicts as well.

One other major complaint I heard was from the food court. Like the crafts section, this event is best suited to a smaller type of food operation. Trying to bring a larger scale food service will no doubt also bring some level of disappointment. In addition, since all the food is concentrated in two distinct areas, the potential for menu conflicts can arise as well. This may be an area where the show sponsors may want to give some thought

STEINHAEUER PRODUCTIONS

2009

Best of Louisiana Shows!



"The Friendship of Those We Serve is the Foundation of Our Success."

Sundra & Herman Steinhauer
16471 Highway 40 • Folsom, LA 70437

(985) 796-5853
Fax: (985) 796-5040

Get more details & download your application at: www.steinhauerproductions.net

May 31-June 1 Lake Charles, LA
19th Annual MayFest Lake Charles
Lake Charles Civic Center

July 18-19 Kenner, LA
18th Annual New Orleans Christmas in July
Pontchartrain Center

July 25-26 Lafayette, LA
15th Annual Lafayette Christmas in July
Blackham Coliseum

September 12-13 Lafayette, LA
Cajun FallFest Art & Crafts Show
Heymann Convention Center

September 20-21 Slidell, LA
4th Annual FallFest
Northshore Harbor Center

October 31-11/1 Kenner, LA
18th Annual Christmas in New Orleans
One of the top 200 best shows - 295 booths
Pontchartrain Center

November 28-29 Lafayette, LA
13th Ann Cajun Christmas Art & Crafts Show
Heymann Convention Center

December 4, 5 & 6 Covington, LA
24th Ann Christmas Extravaganza Expo
Vote #50 in the top 200 best shows
Covington Fairgrounds

ANNOUNCING THE
15TH ANNUAL TELFAIR ART FAIR
NOVEMBER 13-15, 2009

A juried show and sale held under a lighted tent on Telfair Square in Savannah's Historic District. Visited by more than 10,000 area residents and tourists. Open to fine arts and crafts, including but not limited to painting, drawing, graphics, sculpture, jewelry, pottery, photography, and furniture. \$10,000 in prizes.

Entries must be received by June 15

All applications require a \$35 non-refundable application fee accompanying entry materials for the Telfair received no later than June 15, 2009.

Booth fees start at \$225 and must be received by July 31, 2009 from selected participating artists.

Interested artists are invited to call or email for more information: 912.790.8869 or artfair@telfair.org

www.telfair.org



APPLY ONLINE AT ZAPPLICATION.ORG

fine art from around the state with a great sampling of the best crafts too. Because the competition for booth space is so intense every year, you just don't find any junk in

about a more organized way to handle this aspect of the show.

Overall this was another successful year for the Olustee Battle Festival. They had a great crowd and a very nice selection of crafts. For those exhibitors with the right type of product, it was also a very worthwhile event. Trying to find a place to stay right around Lake City can be a bit of a problem because accommodations can be a bit limited. But if you can commute to the show without too much trouble and you make traditional crafts, then this is definitely an event you'll want to consider putting on your schedule.

attended the Art Fiesta... even before I was involved in this business I went to the show. And this year, just like every year for the last 47 the New Smyrna Beach Parks & Recreation Division puts on one of Florida's longest running, most successful art & craft shows. Usually when you hear about an "art & crafts" show you get the impression that it's primarily a craft show with a few pieces of art thrown in to validate the name. This is not the case here. The Art Fiesta is one of those very few events that has figured out how to somehow balance some of the best

Art Fiesta - 47th Annual
New Smyrna Beach, FL
February 21 & 22, 2008
Kim Shelton
New Smyrna Parks & Rec
210 Sams Ave.
New Smyrna Beach, FL 32168
386-424-2175

I can't tell you how many times we've

Eastern Edition



WINTHROP ROTARY ART FESTIVAL

MAY 2 & 3, 2009
Riverview, Florida on Winthrop Main Street

Entry Fee: \$125.00 Jury Fee: \$25.00
Entry Fee \$150.00 after 4/1/2009

*"A Juried Fine Art & Fine Craft Show in an Upscale Area
\$7000.00 in Cash Awards & Patron Purchase Awards."*

510 Woodcrest Rd • Brandon, FL 33511 • (352) 346-8619
www.winthroprotaryartfest.com EMAIL: bryant.martinez@sdhc.k12.fl.us

One of America's Ten Best Summer Festivals

The 29th Annual Hemingway Days



July 25, 2009

Helpline's Annual Caribbean Street Fair
PO Box 2186 Key West, FL 33045
(305) 292-8445 (800) 273-4558

Proceeds from this event benefit HELPLINE julie@keyshelpline.org

this show, nothing marginal and you have to look extremely hard to find any buy/sell things anywhere. If you find it, chances are very good you won't see it there again next year. The shoppers know it... they come

armed with money... the exhibitors who have done the show know it too. Although there were reports from some people I talked to that sales were down a bit from the preceding year, there were still plenty of shoppers and lots of

sales going on so consequently there weren't too many frowns among exhibitors.

This is another show that I've participated in as an exhibitor and have visited



several times as a publisher of this guide. It offers a relatively easy setup, good security at night, a friendly and knowledgeable staff (who incidentally produce two other decent shows every year), a dedicated group of shoppers who turn out religiously every year and if we're lucky... usually good weather to go along with all those other great attributes!

Art Fiesta offers a great value for the money and a great show for just about anyone who participates. Of course that's why the entry is so competitive. If you're interested in this one you owe it to yourself to contact Kim at the Parks & Recreation office and get yourself on the list for an application. When the date for application submission comes around, act quickly so you get in. People have been known to FedEx the application to be one of the first in line! Now that doesn't happen when the show isn't good. The number of people who return every year is extremely high... that's the good news. The competition is stiff... that's the bad news! Good luck applying... this one is worth the effort.

Ponce Inlet Fine Arts Show
Ponce Inlet, FL
March 14 & 15, 2009
Melissa Jordan
Daytona Beach News Journal
901 6th St Box 2831
Daytona Beach, FL 32120
386-681-2753
Show Fee: \$125.00

36th Annual



Winter Park

Autumn Art Festival

October 10 & 11, 2009

9 a.m. - 5 p.m.

Central Park

Located along beautiful Park Avenue



Florida Artists Exclusively

Apply online at

www.zapplication.org

Questions? Call 407-644-8281

The Ponce Inlet Fine Arts Show has been around for quite some time. It's always been an OK show featuring several artists who belong to the local art club. This year however the promotion of the event was taken over by Melissa Jordan and the Daytona Beach News Journal and of course with the extra



advertising and promotion that affiliation offers the show was featured like never before in the surrounding communities.

In spite of all that promotion you never know how things will turn out... so you can imagine what a welcome surprise it was to attend the show where the work on exhibit has never been better and the customers who came to look... also bought! I'm sure there were a few people who may have complained about sales, but I guarantee you they were in the minority. Almost every artist we talked to at the event had good things to say about it and as a matter of fact at other shows we ran in to several other people who had been too busy to talk the day of the show and they had nice things to say about the show weeks later.

Sometimes the stars just align right... and this was one of those times. The right weather, the right exhibitors and customers who wanted to take art home. If you're considering participation, then you'll want

February
27 & 28, 2010



27,000 attendees

Free admission

Fine Arts & Fine Crafts

Exhibitors from across
the country

Multiethnic food court

Family friendly

Children's Alley

Pets welcome

Music

Free Parking for artists

South Miami Rotary
Art Festival

Download Applications at

www.southmiamiartfest.org

305-769-5977

Located in
Downtown South Miami

The 14th Annual Main Street



Leesburg Florida

Is now accepting participants
for the 2009 Christmas season.

A Lake County Tradition Since 1995, fine handcrafted items from over 120 exhibitors are featured at our indoor location From October 31 to December 12, 2009

Call (352) 365-0053
For Information

PO Box 490043
Leesburg, Florida 34749

Applications Online at:
www.leesburgpartnership.com
Email: info@leesburgpartnership.com



**Seventh Annual
Summer Shade Festival**

Along the shaded pathways of historic L.P. Grant Park, Atlanta, Georgia's oldest city park.

Saturday and Sunday
August 29 & 30, 2009

- Juried Artist Market ▪
- Non/Juried Artist Market ▪
- Music ▪ Food ▪ 5K Run ▪
- Children's Activities ▪
- Corks & Forks ▪ More ▪

Staggered deadlines for artist and vendor applications beginning March 1, 2009-June 1, 2009.
Apply early and save.
Information ▪ www.summershade.org
or 404-521-0938

Original Work Only

to make sure the work you're presenting is indeed fine art. There are no country crafts or anything that even resembles it. Melissa takes the jurying process seriously and does a great job of strictly limiting categories while



selecting enough variety of work to make the choices interesting for the customers. If the overall opinions we heard from participants and customers is any measure... they left no doubt this was a job well done.

March fine art shows are right in the heart of the season, so competition among

shows is stiff and there are a lot of choices of events for you to participate in. Make sure to place a little note on the second week of March and give this one some thought while you're putting together your 2010 schedule!

**Siesta Tides Art & Craft Show
Sarasota, FL - Siesta Beach
February 14 & 15, 2009**

**Carmen Lambert
Sunset Boulevard Promotions
1959 Rolling Green Cir
Sarasota, FL 34240**

941-379-0951

www.sunsetboulevardpromotions.com

Show Fee: \$175.00

I've been to several of Carmen's shows before and they are always very well organized, professional productions. Sales are usually decent, crowds are a nice mix and the selection of work is good. Across the board we recommend these events to a lot of exhibitors! I know with all the price increases the City of Sarasota has passed on to Carmen



The 2009
**RUSKIN
TOMATO &
HERITAGE
FESTIVAL**

**SAT. MAY 2ND &
SUN. MAY 3RD**

WWW.RUSKINTOMATOFESTIVAL.ORG



**FOOD, FUN
ENTERTAINMENT
ART & CRAFTS
KIDS ACTIVITIES,
PLANT & GARDEN SHOW
AND MORE!
FREE PARKING**

10'X10' OUTDOOR CRAFTS SPACE FEE: \$70.00

12'X12' OUTDOOR PLANT & GARDEN SPACE FEE: \$85.00

Sponsored by: Ruskin Tomato Heritage Festival
706 West Sitka St Tampa, FL 33604

For Crafts information please call: (813) 935-4996

For Plant & Garden or Food information please call: (813) 935-4996

Partial funding provided by Hillsborough Tourist Development Council

for location rental, she has had to absorb quite a bit to continue these shows. But as the Siesta Tides show proved... when thing "click" as they did for this early February show... then it's certainly worth all the frustration!

This event is literally on the beach. In fact, the bath houses are the restrooms for the show! When I started out to go to the show the weather was threatening so I had my doubts, but I continues to press on because often times the weather is actually much

better once you arrive. When I got to Siesta Beach unfortunately the fog was rolling in and the temperature had dropped... so you can imagine my surprise when I saw that the parking lot and the show were both packed with customers! Of course this IS the kind



of surprise you like to see at a show. Maybe it was precisely because you couldn't really use the beach... who knows... but then again when you're selling... who cares! And just about everyone exhibiting told me how good the sales were.

Obviously I'm going to tell you to consider participating in the Siesta Tides show... of course all of Carmen's shows are worth considering. Even though it hurts financially not to sell a booth space, she continues to be very ethical in her selection of exhibitors. I all the shows I've attended, there is always the perfect mix of art and quality crafts. Not too much jewelry... not too many photographers... some oil and acrylic painters who told me they had done "very well" over the two days of the show... a nice selection of crafts that fit perfectly into the needs of this seaside/ condo type of community. The selection couldn't have been better for the location... and it shows!

**Spring Arts Festival - 40th
Gainesville, FL.**

March 28 & 29, 2009

Kathryn Lehman

SFCC - Spring Arts Festival

3000 NW 83rd St

Gainesville, FL 32606

352-395-5355

www.sfcc.edu

Show Fee: \$225.00



CASTLEBERRY FAIRS & FESTIVALS

38 Charles Street
Rochester, NH 03867

Phone 603-332-2616
Info@castleberryfairs.com

2009 2009 2009 2009 2009 2009 2009 2009 2009 2009 2009 2009

2009	2009	2009	2009	2009
May 23, 24 & 25	Meredith, NH		
July 4 & 5	Gilford, NH		
July 18 & 19	Alton, NH		
July 25 & 26	North Conway, NH		
August 1 & 2	Quechee, VT		
August 8 & 9	Lincoln, NH		
August 15 & 16	Gloucester, MA		
August 22 & 23	Bar Harbor, ME		
September 5 & 6	Topsfield, MA		
September 5, 6 & 7	Alton, NH		
October 3 & 4	Meredith, NH		
October 10, 11 & 12	Lincoln, NH		
October 17 & 18	Quechee, VT		
October 24 & 25	Wilmington, MA		
November 13, 14 & 15	Salem, NH		
November 27, 28 & 29	Wilmington, MA		
December 4, 5 & 6	Hartford, CT		
December 12 & 13	Salem, NH		

Celebrating our 20th Season!
 Visit www.castleberryfairs.com
 for a complete 2009 Application.
Juried Arts, Crafts, Food & Music!
No Sponsors, No Imports, No Buy-Resell

It's been a while since I visited the Gainesville Spring Arts Festival, and because the show has a good reputation as one of the larger, more active events during the spring season... I thought it would be a good idea to stop by and see what was happening. It only took driving to the middle of Gainesville to see all the canopies. There was great signage and you'd have had to be deaf, dumb and blind not to locate the event with a minimal of effort. That's a better sign of

a good show than you may think. You can't believe how many events take place that people only a few blocks away don't even know are happening! Parking was certainly adequate although a bit confusing since just about everywhere had to not park signs... but it was Sunday and since everyone else was parking... I did too. I'm always glad to see free parking because more than one event has been ruined by the "parking bandit" who usually like to siphon off \$5.00 or so per car.

Thirty Fifth Annual
Pennsylvania Chautauqua

Mount
Gretna

OUTDOOR ART SHOW

*"Under the trees of Old Chautauqua"
in the quaint Victorian Village of
Mount Gretna Pennsylvania*

August 15 and 16, 2009

**Juried Entry
Cash Awards**

**Apply Online at:
www.zapplication.org**

**Mount Gretna Art Show
P.O. Box 637
Mt. Gretna, PA 17064
(717) 964-3270
www.mtgretnaarts.com**

Application deadline: April 1, 2009

That almost always puts people in a bad mood before they even start to shop.

I didn't count canopies, but the show claims 215 spaces and it certainly appeared as though there were at least close to that many spaces filled. The show did seem a bit smaller than the last time I visited and it's possible that may have been intentional. Since the market has thinned out somewhat over the last



year, some events have limited the number of spaces in a show to make certain there are enough sales to go around. The show also claims 120000 shoppers... now I find that pretty hard to believe. The walkways along side the booths are quite narrow and although there certainly was a nice crowd it's hard to fathom how 120000 people could fit onto one street in a three block area. I looked up the



population figures for Gainesville. The 2007 US Census claims the population of 114375. I don't think every man, woman and child

in the entire city plus a few thousand more visited the show! These numbers are usually just estimates at best though.

One of the big changes I saw in the show this year were the number of exhibitors from outside of the south. I recognized quite a few faces from other events, but there were a lot of people I didn't recognize from places you don't normally see at a show that normally caters to a more regional participation. I'll have to say though... that regardless of where the exhibitors came from, the work was certainly well done and Kathryn Lehman and her staff did a great job of both selection and placement. There's no doubt that as a shopper you'd never get bored. Unfortunately most

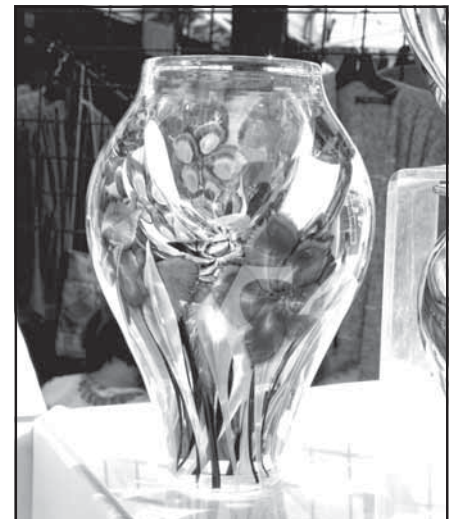

of the exhibitors told me that sales were definitely way below normal and that only the small things we selling. I'm sure there were some exceptions to that statement... but I didn't see much leaving the show during the four hours I spent there. Lots of tire kickers and not a lot of buyers.

I'm sure this show like so many others this year, is falling victim to the volatile economy. Gainesville is after all a college town. The students rarely have any money... and with all the funding cuts to Florida's State



**100's of Shows listed
in one book for
the Mid-Atlantic Region**

To order call: **(610) 640-ARTS**
or email: rbfinkel@erols.com.

Craft Show Calendar, P.O. Box 424, Devault, PA 19432



**Main Street
MASTERS
of Art**

**Sat & Sun., Oct. 3 & 4, 2009 on East New Haven Avenue
in Historic Downtown Melbourne, Florida
Deadline August 30, 2009**

**Juried Fine Art! • Prize Money! • Patron Program! • Food!
Entertainment! • Beer & Wine Tastings!**
Call 321-724-1741 • e-mail: masters@downtownmelbourne.com
www.downtownmelbourne.com
or mail to "Masters" PO Box 754 Melbourne, FL 32902

Universities I'm sure many of the professors and other staff members are keeping a close watch on their wallets!

**Florida Azalea Festival - 64th
Palatka, FL**

March 7 & 8, 2009

Dana Jones/ Julie Linton

Palatka Main Street

1100 Reid St

Palatka, FL 32177

386-328-1503

www.flazaleafest.com

Show Fee: \$75.00

It's hard to believe that after all these years of listing the Florida Azalea Festival I had yet to actually visit the show! Although there are a few other shows that have run continuously for a longer period of time... there aren't many.

When you look on a map and you see where Palatka is located, it makes you wonder how good could the show be? After all... this little town lies right smack dab in the middle of no where. But on the day of the Azalea Festival... of the upcoming Blue Crab Festival for that matter... the "middle of no where" suddenly becomes the center of everywhere. If you look into the history of north central Florida you'll see that traditionally Palatka has always been the center of something since the early 1800's.



**33rd Annual
Leesburg
Fine Arts
Festival**
March 6 - 7, 2010
Juried show
Fine Arts, Fine Crafts
\$7,500 Plus Advance Purchase Awards
Postmark Deadline
November 30, 2009

- Located in Historic Downtown Leesburg, Florida
- Convenient reserved artist / RV parking.
- 24 Hour Security
- Artist Awards Reception
- Extensive Marketing Campaign
- Application on-line (address below).

www.LeesburgArtFestival.com

For more information:
352-365-0232
PO Box 492857 - Leesburg, FL 34749
LeesburgArtCenter4Arts@earthlink.net

Well getting back to 2009... this year's festival was very well attended. As you may know, I'm always skeptical of the attendance figures show sponsors provide... but at 40,000 I think they've pretty much hit the nail on the head! For a town that normally has a population of something close to 11,000 that's quite a feat. But it's a nice easy drive from places like Jacksonville, Gainesville, St. Augustine, Orlando and Daytona Beach. I was taking a look at license plates in the parking lots and that pretty much verified my original impression that people seem to drive from all over the area to attend the show.

This is definitely a craft show. I saw

www.merchantassociates.us

Accept Credit Cards

- * Increase sales 40-60%!
- * Fast & easy to get set up!

Digital & Mobile Units Available, No Phones or Electricity Needed!
No Monthly Minimum!
No Contract!

**Call Today!
1-800-799-0500**

Merchant Associates, Inc.
Specializing in Artists & Craftsmen, Homebased & Mail Order



CALL FOR ENTRIES



Juried Fine Art Festival January 30 & 31, 2010

Picturesque Riverside Park, along the
stunning intracoastal waterway,
New Smyrna Beach
Florida's East Central Coast
**A 34-year history of
Artistic excellence,
Offering \$100,000
in prize and patron's monies.**

IMAGES: A Festival of the Arts
214 S. Riverside Drive
New Smyrna Beach, FL 32168
386.423.4733
images@imagesartfestival.org
www.imagesartfestival.org

APPLICATIONS MUST BE POSTMARKED
BY OCTOBER 3, 2009



some fine art, but to tell you the truth it was just out of place at this event. Even if there were a fantastic fine art exhibit I wouldn't believe much would sell anyway... and with a relatively low income level in the area the people don't have the resources to buy it either. What did sell were lower priced crafts and a fair amount of jewelry. The show included over 330 exhibitors so you can imagine there



was just about a little of everything available to buy. No one was making a fortune... but almost everyone who had reasonably priced items were selling something. My guess is that if the economy improves a bit that this will be an event where you could make some decent sales. Keep your expensive items at home though.

For the \$75.00 entry fee this show is a good value that's bound to get even better in a good economy. With 64 years of history, my guess is that it will be around next year too!



*Make sure to check
our online listings for
event more updated
information!
www.artandcrafts.com*



TOOLS OF THE TRADE

FestOS™

Festival Management Software

by *Tim Poulsen*

Owner of
Skypanther®
Studios, Inc.,
www.skypanther.com

Managing festival applications is hard and often tedious work. Mailing and collecting paper applications, tabulating checks, cross-checking who has paid and who hasn't, calling or emailing approvals and rejections, running to the bank to make deposits, dealing with bad checks, following up on incomplete applications... the list of duties goes on and on. The FestOS festival management system automates much of that work, giving you a lot more time to handle the fun parts of your festival.

FestOS is web-based software for managing festivals. It runs on a web server—

you'll need PHP and MySQL support, which is provided with almost every hosting plan out there. FestOS enables online applications, digital photo uploads, online payments, and

online management of your applicants. And while it offers quite a few features, most users report that the program is pretty simple to use.

POST CARDS WORK!

FOR SHOWS... a great way to promote your event. EXHIBITORS... advertise your business.

5000 4"X6" four color, two sided postcards with UV coating for just \$299.00

"Where The Shows Are !!!"
 PO Box 434 Edgewater, FL 32132 (386) 428-0173
 E-MAIL: SHOWS@ARTANDCRAFTS.COM

Chautauqua Crafts Alliance

The 29th Annual Fine Craft Events
in Bestor Plaza at the center of Western New York's
Historic Chautauqua Institution

July 10, 11 & 12, 2009
August 7, 8 & 9, 2009

Application deadline: April 6, 2009

10'X10' Space: \$325.00 Jury Fee: \$25.00
Juried by three slides of your work, one of display

Devon Taylor Chautauqua Crafts Alliance
PO Box 89 Mayville, NY 14757-0089

(716) 753-0240

www.chautauquacraftalliance.org

Online saves time

With FestOS, artists (exhibitors, food vendors, and more) apply online. They register on your site with an email address and password. Then, they fill out the application form, upload digital photos (no more slides!), and click Submit. If you've enabled online payments, they can pay your application and booth fees with PayPal or a credit card.

Because the applicants do the data entry, you don't have to. Their information is captured, saved, and ready for reporting, jurying, and publishing on your web site. Typically after submission, you would jury the applicants, assign booths to the approved artists, and send some sort of notification. FestOS provides tools for these tasks too.

Jurying

To jury applicants, you view a web-based slideshow. You don't need special projectors or equipment; just a computer, web browser, and an Internet connection. Jurors don't have to watch the show at the same time. They don't even have to be in the same room to jury the applications—they could be spread out across the country and still participate in jurying.

FestOS takes a simple approach to jurying. You can do blind or "named" jurying. Jurors print a list of applicants, view the

slideshow, and mark yes, no, wait-list for each applicant. When done, you use a simple web form to mark the approved applicants, leaving the rest in your system for later consideration or future years.

FestOS might someday offer a fully online system with fancy voting and ranking options. But frankly, the simple approach is what our customers have requested. It's a middle-ground between new electronic tools and the comfortable old-fashioned slide projector method. Like to see something else? Just ask. We're very open to customer input.

After approving the applicants, you assign booth numbers to each. Then, click a button and send out those booth assignments by email. In fact, FestOS offers a few mass email options to eliminate mailing and printing costs.

Web listings

Once approved, artists are automatically listed on your web site. The details they provided, along with the photos they uploaded, are instantly shown on the web to your festival attendees. You don't have to retype information, create special pages, or upload anything. If you make a change, say to unapprove an applicant, their information is instantly hidden. Naturally, you can edit any applicant data and even upload new photos so

there's no worry over incomplete or incorrect information showing on your site.

What goes in must come out

FestOS provides various reports that help you keep tabs on applications and your festival. You can get lists of new applicants, applicants who have paid, applicants who started but didn't finish, and so forth. You can print a "booth book" which is a one applicant per page report. Some shows use these books as they wander the festival spot-checking the artists to make sure they're showing what their application said they'd be showing.

By far, the most popular report is the export report. With it, you can export any or all of the data to an Excel spreadsheet. This makes it simple to sort and search the data or import it into Act! or other contact manager.

Summary

FestOS offers many additional features. These include tools for managing artist categories, listing festival sponsors, and listing festival staff. There's even a simple tool for listing entertainers and performers.

FestOS is licensed like most other software: pay once and it's yours to use. Upgrades might cost a bit, but you don't have to pay monthly service charges. You pay the same regardless of the size of your festival. There is no fee per applicant. You don't even have to host your web site with Skypanther (though you can). We're here to help with site design, installation, and other services or you can do it all on your own.

Visit www.skypanther.com/festos to learn more, watch the video, and compare FestOS to other festival management solutions. Learn more about FestOS in our wiki. Have questions? Post a question on our forums or drop us an email with our contact page.

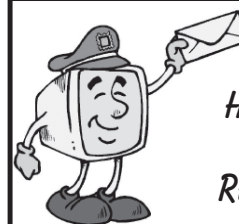

**HAVE YOU
MOVED
RECENTLY?**

**IF YOU HAVE, PLEASE LET US
KNOW YOUR NEW ADDRESS.
THE POST OFFICE WON'T
GENERALLY FORWARD YOUR
NEW SHOW GUIDE!**

SAVE \$100.00 IN SHOW FEES WHEN YOU USE THESE VALUABLE COUPON FROM THE PARTICIPATING SHOW SPONSORS!

The following terms and conditions must be met to use the show fee discount coupons included in this edition of "Where The Shows Are!!!"

1. The coupons are only valid for the original purchaser of this show guide. Verification with "Where The Shows Are!!!" is at the redeemer's discretion.
2. Subscribers may only use one coupon for each participating show sponsor per quarter.
3. Coupons may NOT be used as a deposit for a show.
4. These coupons have no actual cash value and may not be included as any part of a refund.
5. When a coupon is used, all show fees must be paid in full at the time of application
6. All shows for which a coupon is being used must be completely paid for at least one week in advance.
7. This coupon can not be combined with any other coupon or discount.
8. "Where The Shows Are!!!" assumes no legal or financial responsibility for the redemption or use of these coupons.

The Broken Mold

Tel/FAX Joan/ Dick Bartfay:
(772) 336-0606

2888 SE Pace Dr. Port St. Lucie, FL 34984

Visit our website at www.brokenmold.com for schedule details & applications Email us at: info@brokenmold.com

SAVE \$20.00 OFF ANY ONE SHOW

COUPON EXPIRES: 8/15/2009



SAVE \$20.00
OFF ANY ONE
SHOW

CALL TODAY...
(330) 493-4130

**#1 Mail Promoter
Over 30 Years Experience**

See our new schedule online at:
www.huffspromo.com

Huff's

PROMOTIONS, INC.
COUPON EXPIRES: 8/15/2009

4275 Fulton Rd NW
Canton, OH 44718

*Sunshine
Promotions*
Arts & Crafts Shows
Experience The Difference!

SAVE \$20.00
OFF ANY
ONE SHOW

COUPON EXPIRES:
8/15/2009

(352) 344-4696

SUNSET BOULEVARD PROMOTIONS

1959 ROLLING GREEN CIRCLE SARASOTA, FLORIDA 34240
PHONE: 941-379-0951 FAX: 941-379-3305

SAVE \$20.00 OFF ANY ONE SHOW
COUPON EXPIRES: 8/15/2009

SAVE \$5.00 OFF YOUR
SUBSCRIPTION RENEWAL
EACH TIME YOU REFER
A FRIEND!

THERE'S NO LIMIT TO HOW MANY TIMES YOU CAN
GET THIS CREDIT! AND NO TIME LIMIT!
GET YOUR SUBSCRIPTION FREE
WITH 10 REFERRALS



M.Y. PROMOTIONS, INC.

"Where People Are At Heart"

See our ad for a complete schedule or visit us at: www.mypromotions.com

Call (239) 707-3467 (239) 995-9549

SAVE \$20.00 OFF ANY ONE SHOW
COUPON EXPIRES: 8/15/2009

2009

January			February			March			April																		
S	M	T	W	T	F	S	M	T	W	T	F	S	M	T	W	T	F	S									
4	5	6	7	8	9	10	11	12	13	14	15	16	17	18	19	20	21	22	23	24	25	26	27	28	29	30	31

May			June			July			August																			
S	M	T	W	T	F	S	M	T	W	T	F	S	M	T	W	T	F	S										
3	4	5	6	7	8	9	10	11	12	13	14	15	16	17	18	19	20	21	22	23	24	25	26	27	28	29	30	31

September			October			November			December																
S	M	T	W	T	F	S	M	T	W	T	F	S	M	T	W	T	F	S							
6	7	8	9	10	11	12	13	14	15	16	17	18	19	20	21	22	23	24	25	26	27	28	29	30	31

Professional Promoter Alphabetical Index

A Day In The Country Promotions
Elizabeth Norris/Mary Redland
PO Box 6727
North Augusta, SC 29861-6727
Phone: 803-278-4849 FAX: 803-279-3199

A to Z Crafts
Beverly Zienda
PO Box 342
Thurmont, MD 21788-0342
Phone: 301-271-4432 FAX:

Acanthus Leaf Productions
Mary Murans
10424 Ridgeview Cir
Fishers, IN 46038-2085
Phone: 317-417-8326 FAX: 765-739-8551

American Craft Endeavors
Staff
9695 W Broward Blvd
Plantation, FL 33324-2321
Phone: 954-472-3755 FAX: 954-472-3891

Ballantine Management Group
David Kerper
2371 Carl D Silver Pkwy
Fredericksburg, VA 22401-4973
Phone: 610-336-9100 FAX: 540-548-0552

Buckler Promotions, Inc
June
1697 Doyle Rd
Deltona, FL 32725-8523
Phone: 386-860-0092 FAX: 386-860-6157

Carolina Concepts
Frances Delk
PO Box 750
Lenoir, NC 28645-0750
Phone: 828-758-0877 FAX: 828-754-6007

Carolina Shows, Inc.
Allison Garner
PO Box 853
Matthews, NC 28106-0853
Phone: 704-847-9480 FAX: 704-845-9226

Castleberry Fairs & Festivals
Terry Mullen
38 Charles St
Rochester, NH 03867-2925
Phone: 603-332-2616 FAX: 603-332-8413

Charleston Crafts, Inc.
PS Committee
PO Box 22152
Charleston, SC 29413-2152
Phone: 843-723-2938 FAX:

Community Affair
Steve Levin / Layne Morgan
1524 W Pittsburgh St
Scottdale, PA 15683-2826
Phone: 508-737-0998 FAX:

Country Folk Art Shows, Inc.
Office Staff
15045 Dixie Hwy Ste A
Holly, MI 48442-9660
Phone: 248-634-4151 FAX: 248-634-3718

Crafts & Artisan Society of Florida
Netti Harblin
PO Box 7298
Hudson, FL 34674-7298
Phone: 727-869-9884 FAX: 727-869-9884

Cropper Promotions
Janice Cropper
10223 Golf Course Rd
Ocean City, MD 21842-9719
Phone: 410-213-0735 FAX: 410-213-1715

D & G Promotions
Donald Diveley
7300 W IBM Hwy 821
Kissimmee, FL 34747-1778
Phone: 352-835-1174 FAX:

Donald's Duck Shoppes, Inc.
Donald Hastings
10549 Sussex Rd
Ocean City, MD 21842-9149
Phone: 410-524-9177 FAX: 410-524-1394

Events Management Group, Inc.
Steve Jahnke
PO Box 909
Virginia Beach, VA 23451-0909
Phone: 757-417-7771 FAX: 757-417-7772

Family Festivals Association
Debbie or Dave Stoner
PO Box 166
Irwin, PA 15642-0166
Phone: 724-863-4577 FAX: 724-863-5427

Gaffer District Festivals & Promotions
Casey Weakland
114 Pine St Fl 2
Corning, NY 14830-2654
Phone: 607-937-6292 FAX: 607-936-3112

Gatlinburg Craftsmen's Fair
Sam or Tracey Large
PO Box 70
Gatlinburg, TN 37738-0070
Phone: 865-436-7479 FAX: 865-436-4583

Gilmore Enterprises, Inc.
Jan Donovan
3514 Drawbridge Pkwy Ste A
Greensboro, NC 27410-8584
Phone: 336-274-5550 FAX: 336-274-1084

Handcraft Unlimited
Bill Shumate
PO Box 758
Brownstown, PA 17508-0758
Phone: 717-656-3208 FAX: 717-656-3565

Historic Bluffton Arts & Seafood Festival
Dave
PO Box 2648
Bluffton, SC 29910-2648
Phone: 843-757-2583 FAX:

Hot Works, LLC
Patty Narozny
PO Box 79
Milford, MI 48381-0079
Phone: 248-684-2613 FAX: 248-684-0195

Huff's Promotions, LLC
Wendy Bourne & Kelly Locker
4275 Fulton Dr NW
Canton, OH 44718-2821
Phone: 800-722-4833 FAX: 330-493-7607

Key West Promotions Inc.
Erick Adams
422 Fleming St
Key West, FL 33040-6529
Phone: 305-849-2706 FAX: 305-296-6844

L & R Productions
Kim Cifelli
220 Main St
Brewster, MA 02631-1000
Phone: 508-385-8689 FAX: 508-385-7935

Professional Promoter Alphabetical Index

Leisure Time Unlimited
Kelli Bates
PO Box 332
Myrtle Beach, SC 29578-0332
Phone: 800-261-5991 FAX: 843-626-1513

Meet the Artists & Artisans
Denise Morris Curt
41 Green St
Milford, CT 06460-4709
Phone: 203-874-5672 FAX:

Millennium Craft Shows
Janet Souza
11 Farwood Rd
Tewksbury, MA 01876-3571
Phone: 978-758-6196 FAX: 978-455-5814

Mountain Top Promotions
Pat Fay
PO Box 246
Elk Park, NC 28622-0246
Phone: 828-733-0675 FAX: 828-733-0675

MY Promotions, Inc.
Sally Mere
100 E North Shore Ave
N Ft Myers, FL 33917-5324
Phone: 239-707-3467 FAX: 239-995-9549

Northeast Show Promoters, Inc.
Brenda Ladd
12 Avis Dr Ste 12
Latham, NY 12110-2607
Phone: 518-786-1529 FAX: 518-786-1716

Project Marketing
David Erickson
PO Box 220510
Hollywood, FL 33022-0510
Phone: 954-926-3377 FAX: 954-926-3371

Quail Hollow Events
Scott Rubinstein
PO Box 825
Woodstock, NY 12498-0825
Phone: 845-679-8087 FAX: 845-246-3568

Rose Squared Productions, Inc.
Howard Rose
12 Galaxy Ct
Hillsborough, NJ 08844-3836
Phone: 908-874-5247 FAX: 908-874-7098

S & L Productions, Inc.
Jon Plummer
1916 Crain Hwy S Ste 16
Glen Burnie, MD 21061-5572
Phone: 888-532-3669 FAX: 410-863-1187

Spencerport Canal Days/Beau Productions
Susan LeBeau
333 Plymouth Ave N
Rochester, NY 14608-1837
Phone: 585-325-4720 FAX: 585-232-3453

Steinhauer Productions
Sundra Steinhauer
16471 Highway 40
Folsom, LA 70437-5705
Phone: 985-796-5853 FAX: 985-796-5040

Sugarloaf Mountain Works, Inc.
Maxine Murray
200 Orchard Ridge Dr Ste 215
Gaithersburg, MD 20878-1978
Phone: 800-210-9900 FAX: 301-253-9620

Sunset Boulevard Promotions
Carmen Lambert
1959 Rolling Green Cir
Sarasota, FL 34240-9313
Phone: 941-379-0951 FAX: 941-379-3305

Sunshine Promotions
Jim Hand
PO Box 637
Inverness, FL 34451-0637
Phone: 352-344-4696 FAX: 352-344-8981

The Broken Mold
Dick & Joan Bartfay
2888 SE Pace Dr
Port St Lucie, FL 34984-6219
Phone: 772-336-0606 FAX: 772-336-0606

TNT Events
Terri Rudzitis
PO Box 623
Inverness, FL 34451-0623
Phone: 352-344-0657 FAX: 352-344-0652

Virginia Show Productions
Bill Wagstaff
PO Box 305
Chase City, VA 23924-0305
Phone: 434-372-3996 FAX: 434-372-3410

**Would you
like to sell this
show guide
at the events
where you'll be
exhibiting?**

**It's a great
way to make
extra money
and visit with
friends at the
same time!**

**We Should be
talking! Please
give us a call
at (386) 428-
0173 today...**

Location Cross Reference

*Arranged by state and then alphabetically by city
(Florida additionally incorporates seven distinct regions)*

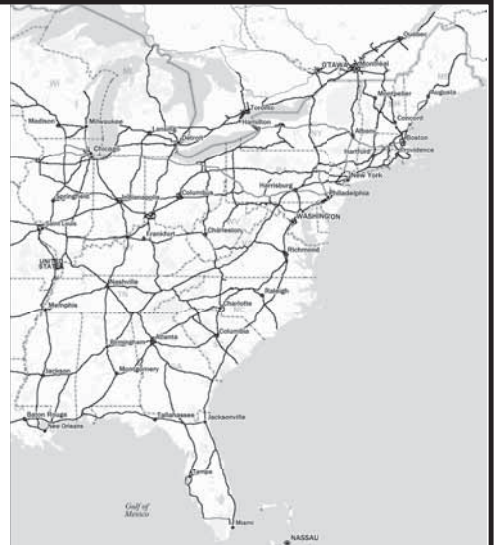

Alabama Shows

LOCATION / CITY				TOTAL # DAYS
Anniston, AL - Downtown	AL	05-02-09	Peddling Art Show	1
Arab, AL	AL	09-12-09	Arab Community Fair - 18th Annual	1
Athens, AL - Athens Bible School	AL	05-01-09	Homespun Arts & Crafts Show - 29th Annual	2
Athens, AL - Athens State University Beasley F	AL	06-13-09	Delmore Days - 2nd Annual	2
Athens, AL	AL	10-02-09	Tennessee Valley Old Time Fiddlers Convention - 43rd Ann	2
Atmore, AL - Tom Byrne Park	AL	05-02-09	Mayfest - 36th Annual	1
Atmore, AL	AL	10-24-09	Williams Station Day	1
Bay Minette, AL	AL	12-04-09	Christmas Fest	2
Bayou La Batre, AL - St. Margaret's Catholic C	AL	05-02-09	Blessing of the Fleet - 60th Annual	2
Birmingham, AL	AL	05-09-09	Birmingham Art Fair at the Summit	2
Birmingham, AL - Jefferson Convention Complex	AL	11-04-09	Christmas Village Festival - 29th Annual	5
Birmingham, AL - Preserve	AL	11-07-09	Moss Rock Festival	2
Birmingham, AL - Linn Park, Downtown	AL	04-23-10	Magic City Art Connection - 27th Annual	3
Boaz, AL - Downtown	AL	10-02-09	Boaz Harvest Festival - 45th Annual	2
Brewton, AL - Burnt Creek Park	AL	06-20-09	Alabama Blueberry Festival - 29th Annual	1
Bridgeport, AL	AL	06-06-09	Bridgeport Jubilee - 12th Annual	1
Decatur, AL - Point Mallard Park	AL	05-22-09	Alabama Jubilee Hot Air Balloon Classic	2
Demopolis, AL - Public Square Park	AL	12-05-09	Fair on the Square - 20th Annual	1
Estillfork, AL - Paint Rock Valley Lodge & Ret	AL	09-18-09	Ole Timey Craft & Bluegrass Festival - 10th Annual	2
Florence, AL - Downtown Court St	AL	05-01-09	First Fridays in Florence - 3rd Annual	1
Florence, AL - Downtown Court St	AL	06-05-09	First Fridays in Florence - 3rd Annual	1
Florence, AL - Downtown Court St	AL	07-03-09	First Fridays in Florence - 3rd Annual	1
Foley, AL - Soccer Complex	AL	06-19-09	Gulf Coast Hot Air Balloon Festival - 5th Annual	3
Foley, AL - Heritage Park	AL	11-06-09	Heritage Harbor Days - 9th Annual	3
Gadsden, AL - Hwy 411	AL	06-12-09	Gadsden RiverFest - 24th Annual	2
Guin, AL	AL	05-09-09	Guin MayFest - 16th Annual	1
Gulf Shores, AL - Public Beach	AL	10-08-09	National Shrimp Festival - 38th Annual	4
Haleyville, AL	AL	06-13-09	9-1-1 Heritage Festival	1
Hartselle, AL - Downtown Main St	AL	09-19-09	Hartselle Depot Days - 29th Annual	1
Henager, AL	AL	07-04-09	Sand Mountain Potato Festival	1
Huntsville, AL - Artistic Minds	AL	05-09-09	Monrovia Artfest - 4th Annual	1
Huntsville, AL - Von Braun Center 700 Monroe S	AL	09-18-09	NEACA Fall Craft Show - 37th Annual	3
Huntsville, AL - Von Braun Center 700 Monroe S	AL	12-04-09	NEACA Christmas Craft Show - 37th Annual	3
Ider, AL	AL	09-07-09	Ider Mule Days - 23rd Annual	1
Leesburg, AL - Leesburg Town Park	AL	09-12-09	Leesburg Day	1
Lineville, AL - Downtown	AL	10-31-09	Heritage Day - 8th Annual	1
Madison, AL	AL	05-02-09	Art on the Main - 2nd Annual	1
Madison, AL	AL	06-06-09	Art on the Main - 2nd Annual	1
Madison, AL	AL	07-04-09	Art on the Main - 2nd Annual	1
Madison, AL	AL	08-01-09	Art on the Main - 2nd Annual	1
Madison, AL	AL	09-05-09	Art on the Main - 2nd Annual	1
Mentone, AL - Brow Park	AL	05-16-09	MAPA Rhododendron Festival	2
Monroeville, AL - Old Courthouse Square	AL	02-27-10	Heritage Arts Festival - 14th Annual	1
Montgomery, AL	AL	05-22-09	Jubilee City Fest - 33rd Annual	2
Oneonta, AL - Downtown	AL	05-02-09	Spring Fling - 8th Annual	1
Orange Beach, AL - Waterfront Park	AL	03-13-10	Festival of Art - 19th Annual	2
Pinson, AL - Main Street	AL	09-07-09	Alabama Butterbean Festival - 4th Annual	1
Red Bay, AL - Downtown	AL	09-19-09	Red Bay Founders Fest	1
Russellville, AL - Downtown Jackson Ave	AL	08-14-09	Franklin County Watermelon Festival - 28th Annual	2
Scottsboro, AL	AL	05-02-09	First Monday Trade Day	3
Scottsboro, AL	AL	05-16-09	Scottsboro Catfish Festival	1
Scottsboro, AL	AL	05-30-09	First Monday Trade Day	3
Scottsboro, AL	AL	07-04-09	First Monday Trade Day	3
Southside, AL	AL	07-18-09	Southside City Fest	1
Springville, AL	AL	05-01-09	Spring Festival	3
Springville, AL	AL	10-02-09	Harvest Festival	3

LOCATION / CITY	Location Cross Reference		TOTAL # DAYS
Springville, AL	AL	11-06-09 Christmas in the Country	3
Tuscumbia, AL	AL	06-22-09 Helen Keller Festival of Arts - 31st Annual	2
Valley Head, AL	AL	05-02-09 Ellis Homestead Days	2
Wetumpka, AL - Ft. Toulouse	AL	09-27-09 Bark in the Park	1

California Shows

Pleasanton, CA - Alameda County Fairgrounds	CA	11-20-09 Country Folk Art & Craft Show	3
Turlock, CA - Stanislaus County Fairgrounds	CA	11-13-09 Country Folk Art & Craft Show	3

Colorado Shows

Aspen, CO - Wagner Park	CO	07-18-09 Aspen Arts Festival - 7th Annual	2
Boulder, CO	CO	07-25-09 Boulder Festival of the Arts - 2nd Annual	2
Frisco, CO - Main Street	CO	07-04-09 Downtown Frisco Art Festival	2
Frisco, CO - Main Street	CO	08-08-09 Downtown Frisco Art Festival	2
Vail, CO - Beaver Creek Resort	CO	08-01-09 Beaver Creek Arts Festival - 22nd Annual	2

Connecticut Shows

Avon, CT - Old Avon Village	CT	09-26-09 Avon Arts & Crafts Show - 42nd Annual	2
Durham, CT - Town Green	CT	09-25-09 Crafts on the Green	3
Fairfield, CT - Old Town Hall Green	CT	06-27-09 Town Hall Green Arts & Crafts Show - 47th Annual	2
Glastonbury, CT - Main & Hubbard Sts	CT	09-12-09 On The Green Art & Craft Show - 47th Annual	2
Hartford, CT - Expo Center	CT	11-13-09 Sugarloaf Craft Festival	3
Hartford, CT - Expo Center, 265 Reverend Moody	CT	12-04-09 Castleberry Christmas Craft Expo	3
Milford, CT - Milford Green N & S Broad St	CT	05-09-09 Meet the Artists & Artisans Mothers Day Show - 47th Annu	2
Milford, CT - High St @ N & S Broad St	CT	09-26-09 Meet the Artists & Artisans Fall Show - 47th Annual	2
Mystic, CT - Olde Mystic Village Orchard	CT	07-18-09 Meet the Artists & Artisans at Mystic - 36th Annual	2
Mystic, CT - Downtown	CT	08-08-09 Mystic Outdoor Art Festival - 52nd Annual	2
Mystic, CT - Olde Mystic Village Orchard	CT	09-05-09 Meet the Artists & Artisans Labor Day Weekend Show - 36t	3
New London, CT	CT	07-11-09 Hygienic Outdoor Art Bizarre Bazaar - 5th Annual	2
West Hartford, CT - Town Hall Common	CT	06-13-09 Celebrate! West Hartford - 23rd Annual	2
Willimantic, CT	CT	05-21-09 Willimantic Street Fest	1
Willimantic, CT	CT	06-18-09 Willimantic Street Fest	1
Willimantic, CT	CT	07-16-09 Willimantic Street Fest	1
Willimantic, CT	CT	08-20-09 Willimantic Street Fest	1
Willimantic, CT	CT	09-17-09 Willimantic Street Fest	1

District of Columbia Shows

Washington, DC	DC	05-01-09 Flower Mart at the National Cathedral - 70th Annual	2
----------------	----	--	---

Delaware Shows

Arden, DE - Arden Guild Hall (2126 The Highway)	DE	09-05-09 Arden Fair & Antiques Market - 102nd Annual	1
Bethany Beach, DE - Boardwalk	DE	06-06-09 Bethany Beach Seaside Craft Show - 5th Annual	1
Dover, DE	DE	05-02-09 Old Dover Days - 76th Annual	1
Harrington, DE - State Fairgrounds	DE	10-03-09 Handcraft Unlimited Autumn Craft Show	2
Harrington, DE - Delaware State Fairgrounds	DE	11-07-09 Dover Officers' Spouses' Club Craft Show - 24th Annual	1
Newark, DE - University of DE	DE	11-14-09 Fall Craft Show	2
Wilmington, DE	DE	07-25-09 Pennsylvania Guild Fine Craft Fair - 3rd Annual	3
Wilmington, DE - Chase Center on the Riverfron	DE	09-25-09 Sugarloaf Craft Festival - 2nd Annual	3

Florida Location Cross Reference

(Florida incorporates seven distict regions)



Altamonte Springs, FL	FL3	11-21-09 Art on the Boulevard in Uptown Altamonte	2
Apalachicola, FL - Battery Park	FL7	11-06-09 Florida Seafood Festival - 45th Annual	2
Bartow, FL - Downtown Area/Historic Courthouse	FL4	11-14-09 Downtown Bartow Craft Fair - 18th Annual	1
Boca Raton, FL - Royal Palm Place on Federal H	FL1	01-02-10 Boca Raton Fine Art Show	2
Boca Raton, FL - Mizner Park	FL1	02-06-10 Boca Museum of Art Festival - 24th Annual	2
Bonita Springs, FL	FL2	11-14-09 Coconut Point Fall Art Fair	2

LOCATION / CITY	Location Cross Reference	TOTAL # DAYS
Bonita Springs, FL - Sunshine Plaza	FL2 02-27-10 Bonita Springs Arts & Crafts Show	2
Bradenton Beach, FL - Coquina Beach Park	FL2 01-16-10 Coquina Beach Winterfest - 5th Annual	2
Bradenton Beach, FL - Coquina Beach Park	FL2 02-03-10 Coquina Beach Snowbirds Fine Arts & Craft Show	2
Bradenton Beach, FL - Coquina Beach Park	FL2 02-24-10 Coquina Beach Fine Arts & Craft Show	2
Bradenton Beach, FL - Coquina Beach Park	FL2 03-24-10 Coquina Beach Spring Fling Fine Arts & Craft Show	2
Bradenton, FL - Manatee Civic Center	FL4 09-12-09 Buckler's Christmas In September Craft Fair - 19th Annual	2
Bradenton, FL	FL4 01-23-10 Buckler's Winter Craft Fair - 17th Annual	2
Bradenton, FL - Coquina Beach Park	FL4 03-06-10 Coquina Tides Arts & Crafts Show - 14th Annual	2
Brandon, FL	FL4 07-30-09 Westfield Brandon Mall Art, Craft, & Lifestyle Show	4
Brandon, FL	FL4 10-01-09 Westfield Brandon Mall Art, Craft, & Lifestyle Show	4
Brooksville, FL - Tom Varn Park	FL4 05-02-09 Hernando County Art, Craft & Music Festival - 25th Annual	2
Brooksville, FL	FL4 05-16-09 Market On Main Street	1
Brooksville, FL	FL4 06-20-09 Market On Main Street	1
Brooksville, FL	FL4 07-18-09 Market On Main Street	1
Brooksville, FL	FL4 08-15-09 Market On Main Street	1
Bunnell, FL - Princess Place Preserve	FL3 10-10-09 Creek Side Festival - 5th Annual	2
Bushnell, FL - Plaza in front of Courthouse	FL4 10-17-09 Bushnell's Fall Festival - 25th Annual	1
Callahan, FL	FL5 06-26-09 Northeast Florida Blueberry Festival - 9th Annual	2
Cape Coral, FL - German-American Club	FL2 07-11-09 MangoMania Tropical Fruit Fair - 12th Annual	2
Cape Coral, FL - Main Street	FL2 01-09-10 Cape Coral Festival of the Arts - 25th Annual	2
Chiefland, FL - East Park Ave	FL6 06-06-09 Watermelon Festival - 55th Annual	1
Citra, FL - Community Center	FL5 03-20-10 Citra's Spring Festival - 2nd Annual	1
Clearwater, FL	FL4 09-10-09 Westfield Countryside Mall Art, Craft, & Lifestyle Show	4
Clearwater, FL - Downtown	FL4 10-17-09 Clearwater Jazz n' Art Walk - 2nd Annual	2
Clearwater, FL	FL4 11-05-09 Westfield Countryside Mall Art, Craft, & Lifestyle Show	3
Clearwater, FL - Heritage United Methodist Chu	FL4 11-07-09 Fall Festival of Arts & Crafts - 23rd Annual	1
Clearwater, FL - Coachman Park	FL4 11-15-09 Christmas Under The Oaks - 33rd Annual	1
Clermont, FL - Lakeridge Winery	FL3 06-12-09 Harvest Festival - 18th Annual	3
Clermont, FL	FL3 10-10-09 Clermont Historical Downtown Arts & Crafts Festival - 4th	2
Clermont, FL - Lakeridge Winery	FL3 11-13-09 Holiday Open House - 19th Annual	3
Clermont, FL - Lakeridge Winery	FL3 12-12-09 South Lake Animal League Arts & Craft Show - 21st Annual	2
Clermont, FL - Montrose & Clermont St	FL3 01-09-10 Historic Clermont Downtown Winter Festival 5th	2
Clermont, FL - Lakeridge Winery	FL3 02-19-10 Winefest XIX	3
Clermont, FL - Lakeridge Winery	FL3 03-13-10 Lakeridge Wine & Seafood Festival	2
Cocoa Beach, FL - Downtown	FL3 11-28-09 Space Coast Art Festival - 46th Annual	2
Cocoa, FL - Cocoa Village	FL3 05-16-09 Cocoa Village Summer Art & Craft Fair - 18th Annual	2
Cocoa, FL - Cocoa Village	FL3 10-17-09 Cocoa Village Fall Art & Craft Fair - 29th Annual	2
Cocoa, FL - Cocoa Village	FL3 12-05-09 Cocoa Village Holiday Art & Craft Fair - 26th Annual	2
Cocoa, FL - Cocoa Village	FL3 03-06-10 Cocoa Village Spring Art & Craft Fair - 24th Annual	2
Cocoa, FL - Cocoa Village	FL3 05-15-10 Cocoa Village Summer Art & Craft Fair - 19th Annual	2
Cocoa, FL - Cocoa Village	FL3 10-16-10 Cocoa Village Fall Art & Craft Fair - 30th Annual	2
Cocoa, FL - Cocoa Village	FL3 12-04-10 Cocoa Village Holiday Art & Craft Fair - 27th Annual	2
Cocoa, FL - Cocoa Village	FL3 03-05-11 Cocoa Village Spring Art & Craft Fair - 25th Annual	2
Cocoa, FL - Cocoa Village	FL3 05-21-11 Cocoa Village Summer Art & Craft Fair - 20th Annual	2
Coconut Creek, FL	FL3 10-10-09 Coconut Creek Craft Festival at the Promenade	2
Coconut Grove, FL - downtown	FL1 02-13-10 Coconut Grove Arts Festival - 47th Annual	3
Coconut Grove, FL - Church Grounds	FL1 02-13-10 St. Stephen's Art & Craft Show - 22nd Annual	3
Coral Gables, FL - University of Miami	FL1 01-09-10 Beaux Arts 59th Annual Festival of the Arts	2
Crecent City, FL - Eva Lyon Park	FL5 12-04-09 Olde Fashion Christmas Festival - 16th Annual	3
Crestview, FL - Spanish Trail Park	FL7 05-01-09 Old Spanish Trail Festival - 53rd Annual	2
Crestview, FL - Downtown, Main Street	FL7 10-31-09 Downtown Crestview Fall Festival - 12th Annual	1
Crystal River, FL - Park	FL4 10-24-09 Art on the Lawn	2
Davie, FL - Pine Island Park	FL1 07-04-09 Independence Day Crafts & Fireworks - 20th Annual	1
Davie, FL - Pine Island Park	FL1 09-07-09 Labor Day Splash & Craft Show	1
Davie, FL - Bergeron Grounds	FL1 11-21-09 Winter Holiday Country Craft & Plant Show	2
Daytona Beach, FL	FL3 05-21-09 Volusia Mall Art, Craft, & Lifestyle Show	4
Daytona Beach, FL	FL3 06-25-09 Volusia Mall Art, Craft, & Lifestyle Show	4
Daytona Beach, FL - Riverfront Marketplace	FL3 11-07-09 Halifax Art Festival - 47th Annual	2
Deland, FL - Volusia County Fairgrounds	FL3 05-02-09 Buckler's Spring Craft Fair - 11th Annual	2
Deland, FL - Volusia County Fairgrounds	FL3 09-05-09 Buckler's Christmas In September Craft Fair - 20th Annual	2
Deland, FL - Woodland Blvd	FL3 09-26-09 Rivertown Fall Craft Show - 11th Annual	2
Deland, FL - Downtown	FL3 11-21-09 DeLand Fall Festival of the Arts - 17th Annual	2
Deland, FL - Volusia County Fairgrounds	FL3 02-06-10 Buckler's Winter Craft Fair - 20th Annual	2
Delray Beach, FL - On 4th Ave off Atlantic Ave	FL1 05-23-09 Downtown Delray Craft Festival - 12th Annual	2
Delray Beach, FL - 4th Avenue	FL1 10-03-09 Delray Beach Craft Festival - 15th Annual	2
Delray Beach, FL - Atlantic Ave & Pineapple Gr	FL1 11-28-09 Downtown Delray Beach Thanksgiving Weekend Art Festival	2
Delray Beach, FL - 4th Ave & Atlantic Ave in D	FL1 12-26-09 Downtown Delray Beach New Year's Weekend Craft Festival	2
Destin, FL - Harborwalk	FL7 10-02-09 Destin Seafood Festival - 31st Annual	3
Destin, FL	FL7 10-17-09 Shalimar Art & Craft Holly Fair - 13th Annual	1
Destin, FL - Henderson Beach State Park	FL7 10-24-09 Destin Festival of the Arts - 14th Annual	2
Dunedin, FL - Main Street	FL4 06-26-09 Downtown Dunedin Craft Festival - 7th Annual	3
Dunedin, FL - Highlander Park	FL4 11-07-09 Art Harvest - 46th Annual	2
Dunedin, FL - Main Street	FL4 11-21-09 Downtown Dunedin Craft Festival - 17th Annual	2
Dunnellon, FL	FL4 05-02-09 First Saturday Festival	1
Dunnellon, FL	FL4 06-06-09 First Saturday Festival	1
Dunnellon, FL	FL4 07-04-09 First Saturday Festival	1
Dunnellon, FL	FL4 08-01-09 First Saturday Festival	1
Dunnellon, FL	FL4 09-05-09 First Saturday Festival	1
Ellenton, FL - Gamble Plantation	FL2 02-06-10 Plantation Festival Arts & Craft Show - 8th Annual	2
Ellenton, FL - Ellenton Prime Outlet Mall	FL2 03-28-10 Ellenton Prime Outlet Mall Arts & Crafts	2
Englewood, FL - W Dearborn St	FL2 12-05-09 Englewood Winter Fine Arts Festival - 8th Annual	2
Englewood, FL - W Dearborn St	FL2 03-27-10 Englewood Spring Fine Arts Festival - 29th Annual	2
Esterro, FL - Miromar Outlets	FL2 11-07-09 Esterro Fine Art Show - 4th Bi-Annual	2

LOCATION / CITY

Location Cross Reference

TOTAL # DAYS

Winter Haven, FL - Downtown Central Park	FL4	03-20-10	Central Park Art Festival - 32nd Annual	2
Winter Park, FL - Central Park	FL3	10-10-09	Winter Park Autumn Art Festival - 36th Annual	2
Winter Springs, FL - Blumberg Blvd	FL3	10-24-09	Winter Springs Festival of the Arts - 2nd Annual	2
Zolfo Springs, FL - Pioneer Park	FL4	03-03-10	Pioneer Park Days - 42nd Annual	5

Georgia Shows

Abbeville, GA - Lions Park	GA	05-09-09	Ocmulgee Wild Hog Festival - 18th Annual	1
Adairsville, GA - Downtown Public Square	GA	10-02-09	Great Locomotive Chase Festival - 41st Annual	3
Alma, GA	GA	06-05-09	Blueberry Festival - 35th Annual	2
Alpharetta, GA - Old Milton Pkwy at Wills Park	GA	05-14-09	Taste of Alpharetta - 18th Annual	1
Andersonville, GA - Downtown	GA	05-23-09	Andersonville Folk Fest - 1st Annual	2
Andersonville, GA - Town Square & Pioneer Farm	GA	06-06-09	Andersonville Heritage Run - 4th Annual	1
Andersonville, GA - Town Square & Pioneer Farm	GA	10-03-09	Andersonville Historic Fair - 34th Annual	2
Athens, GA	GA	06-25-09	AthFest	3
Atlanta, GA - Downtown, Historic Auburn Ave	GA	05-08-09	Sweet Auburn Spring Festival	2
Atlanta, GA	GA	05-16-09	Forum on Peachtree Art Fair	2
Atlanta, GA - Jekyll Island	GA	08-22-09	Beach Music Festival	1
Atlanta, GA - Grant Park	GA	08-29-09	Grant Park Summer Shade Festival	2
Atlanta, GA	GA	09-05-09	2009 10K Classic Family Festival - 16th Annual	1
Atlanta, GA - Piedmont Park	GA	09-12-09	Atlanta Arts Festival - 3rd Annual	2
Atlanta, GA - Jekyll Island	GA	09-18-09	Wild Georgia Shrimp Festival	3
Atlanta, GA - Jekyll Island	GA	11-28-09	Jekyll Island Christmas Tree Lighting	1
Augusta, GA - Riverfront Marina	GA	05-03-09	A Day In The Country - 24th Annual	1
Augusta, GA - Riverwalk (Commons)	GA	07-04-09	RiverBlast 2009 - 7th Annual	1
Augusta, GA - Riverwalk Downtown	GA	09-18-09	Arts in the Heart of Augusta - 29th Annual	3
Augusta, GA - Civic Center	GA	11-20-09	Christmas Made in the South - 23rd Annual	3
Barnesville, GA	GA	09-18-09	Barnesville Buggy Days	2
Bartow, GA - Heritage Park	GA	10-24-09	Speir's Turnout Festival - 18th Annual	1
Blairsville, GA - N GA Technical College	GA	06-27-09	Mountain Fling	2
Blairsville, GA	GA	07-18-09	Butternut Creek Festivals - 11th Annual	2
Blairsville, GA - N GA Technical College	GA	11-21-09	Mistletoe Market	2
Blue Ridge, GA - Downtown City Park	GA	05-23-09	Arts In The Park Festival - 33rd Annual	2
Blue Ridge, GA - Downtown City Park	GA	09-19-09	Wildlife & Nature Art Festival - 10th Annual	2
Bowdon, GA	GA	07-31-09	Bowdon Founders Day - 24th Annual	2
Bremen, GA	GA	10-17-09	Bremen Towne Festival - 16th Annual	1
Brooklet, GA	GA	08-15-09	Brooklet Peanut Festival - 20th Annual	8
Buford, GA - Mall of Georgia Buford Dr/SR 20	GA	07-09-09	Lazy Daze in Georgia - 10th Annual	3
Canton, GA - Historical Downtown	GA	05-16-09	Canton Festival of the Arts	3
Carrollton, GA - Cultural Arts Center	GA	10-10-09	Fine Art Mecca Festival - 6th Annual	2
Cartersville, GA	GA	05-16-09	Duck Derby Eight	1
Cartersville, GA - Rose Lawn Musuem	GA	09-19-09	Arts Festival at Rose Lawn - 34th Annual	2
Cave Spring, GA - Rolater Park	GA	06-13-09	Cave Spring Arts Festival - 34th Annual	2
Cochran, GA	GA	05-14-09	Hillside Bluegrass Festival	3
Columbus, GA - Convention & Trade Center	GA	10-30-09	Christmas Made in the South - 19th Annual	3
Concord, GA - Downtown	GA	10-17-09	Concord Country Jubilee - 37th Annual	2
Conyers, GA - Georgia International Horse Park	GA	07-04-09	Fabulous 4th Outdoor Festival - 6th Annual	1
Conyers, GA - Georgia International Horse Park	GA	08-29-09	Big Haynes Creek Wildlife Festival - 3rd Annual	2
Conyers, GA - Georgia International Horse Park	GA	09-25-09	Rockdale County Fair	10
Conyers, GA	GA	10-24-09	Olde Towne Fall Festival - 29th Annual	1
Cornelia, GA	GA	10-03-09	Big Red Apple Festival - 22nd Annual	1
Dahlonega, GA - Historic Downtown Square	GA	10-17-09	Gold Rush Days Festival - 54th Annual	2
Dallas, GA	GA	07-10-09	Raccoon Creek Bluegrass Festival	2
Dallas, GA	GA	09-11-09	Raccoon Creek Fall Bluegrass Festival	2
Dalton, GA - Creative Arts Guild Gallery	GA	08-07-09	Festival 2009 - Patron Purchase Exhibition - 46th Annual	28
Dalton, GA - Creative Arts Guild	GA	09-19-09	Festival 2009 - 46th Annual Artist Market	2
Dalton, GA - Mill Site	GA	10-10-09	Prater's Mill Country Fair - 39th Annual	2
Danielsville, GA - City Hall	GA	05-16-09	Community Spring Festival - 10th Annual	1
Dawsonville, GA - Old Rock School	GA	05-02-09	Art in the Garden Festival - 8th Annual	2
Dawsonville, GA - Downtown Dawsonville	GA	10-24-09	Mountain Moonshine Festival - 42nd Annual	2
Dexter, GA	GA	09-26-09	Possum Hollow Arts & Crafts Fair - 35th Annual	1
Dillard, GA - City Hall Grounds	GA	08-29-09	Mountain Makings Art & Craft Show - 16th Annual	2
Douglasville, GA - O'neal Plaza	GA	05-16-09	Taste For Douglasville Arts - 15th Annual	1
Douglasville, GA	GA	11-05-09	National Juried Fine Arts Exhibition - 23rd Annual	25
Duluth, GA	GA	05-09-09	Barefoot In The Park	2
Duluth, GA - Gwinnett Convention Center	GA	09-19-09	JapanFest - Atlanta	2
Duluth, GA - Downtown Festival Center	GA	09-26-09	Duluth Fall Festival - 27th Annual	2
Elberton, GA	GA	11-07-09	Granite City Fall Festival - 10th Annual	1
Ellijay, GA	GA	10-10-09	Georgia Apple Festival - 38th Annual	2
Ellijay, GA	GA	10-17-09	Georgia Apple Festival - 38th Annual	2
Fairburn, GA - Verlin B. Smith Rd	GA	05-02-09	Georgia Renaissance Festival - 3rd weekend	2
Fairburn, GA - Verlin B. Smith Rd	GA	05-09-09	Georgia Renaissance Festival - 4th weekend	2
Fairburn, GA - Verlin B. Smith Rd	GA	05-16-09	Georgia Renaissance Festival - 5th weekend	2
Fairburn, GA - Verlin B. Smith Rd	GA	05-23-09	Georgia Renaissance Festival - 6th weekend	3
Fairburn, GA - Verlin B. Smith Rd	GA	05-30-09	Georgia Renaissance Festival - 7th weekend	3
Fairburn, GA - Verlin B. Smith Rd	GA	06-06-09	Georgia Renaissance Festival - 8th weekend	2
Gay, GA	GA	05-02-09	Shady Days In Gay - 2nd Annual	2
Gay, GA	GA	05-02-09	Whaley's Craft Fair	2
Gay, GA	GA	10-03-09	Cotton Pickin' Fair - 38th Annual	2
Gay, GA	GA	10-03-09	Shady Days In Gay - 3rd Annual	2
Gay, GA	GA	10-03-09	Whaley's Craft Fair	2
Gay, GA	GA	05-01-10	Whaley's Craft Fair	2
Gay, GA - 1910 Era Cotton Gunning Complex	GA	05-02-09	Cotton Pickin' Fair - 38th Annual	2

Kansas Shows

Kansas City, KS - Raceway Park	KS	09-04-09	Goodgal's Art & Craft Festival - 8th Annual	3
--------------------------------	----	----------	---	---

Kentucky Shows

Louisville, KY	KY	05-30-09	Louisville: The Art Fair at the Summit - 2nd Annual	2
----------------	----	----------	---	---

Louisiana Shows

Abbeville, LA - Magdalen Square	LA	11-07-09	Giant Omelette Celebration - 25th Annual	2
Covington, LA - Columbia St	LA	11-14-09	Covington Three Rivers Art Festival	2
Covington, LA - Fairgrounds	LA	12-04-09	Christmas Extravaganza - 24th Annual	3
Kenner, LA - Pontchartrain Convention Center	LA	07-18-09	Christmas In July Art & Craft Show - 18th Annual	2
Kenner, LA - Pontchartrain Center	LA	10-31-09	Christmas in New Orleans - 18th Annual	2
Lafayette, LA - Blackham Coliseum	LA	07-25-09	Lafayette Christmas in July - 16th Annual	2
Lafayette, LA - Heymann Convention Center	LA	09-12-09	Cajun Fall Fest	2
Lafayette, LA - Heymann Convention Center	LA	11-28-09	Cajun Christmas - 13th Annual	2
Lake Charles, LA - Civic Center	LA	05-30-09	Mayfest Lake Charles Art & Craft Show - 19th Annual	2
Mandeville, LA - Fontainebleau State Park	LA	07-02-09	Mandeville Seafood Festival - 31st Annual	3
Shreveport, LA - Downtown	LA	05-21-09	Mudbug Madness Festival - 26th Annual	3
Shreveport, LA - Downtown Festival	LA	10-03-09	Red River Revel Arts Festival - 33rd Annual	8
Slidell, LA - Northshore Harbor Center	LA	09-19-09	Fall Fest - 4th Annual	2
Thibodaux, LA - Downtown	LA	11-14-09	Thibodauxville Fall Festival - 17th Annual	1
Vacherie, LA - Oak Alley Plantation	LA	10-17-09	Oak Alley Plantation Fall Arts & Crafts Festival - 4th A	2
Vacherie, LA - Oak Alley Plantation	LA	03-20-10	Spring Arts & Crafts Festival - 19th Annual	2

Massachusetts Shows

Brewster, MA - Drummer Boy Park	MA	06-20-09	Brewster Drummer Boy Park Arts & Crafts Street Festival	2
Cambridge, MA - Memorial Drive	MA	06-13-09	Cambridge River Festival - 29th Annual	1
Cohasset, MA - Village Common	MA	06-19-09	Festival on the Common - 54th Annual	3
Gloucester, MA - Stage Fort Park, Hough Ave	MA	08-15-09	Waterfront Festival - 29th Annual	2
Great Barrington, MA - High School	MA	08-14-09	Berkshire Crafts Fair - 36th Annual	3
Lenox, MA - Lilac Park	MA	07-25-09	Fine Art & Quiality Craft Fair - 22nd Annual	2
Milford, MA - Best Western Royal Plaza Hotel	MA	10-12-09	Columbus Day Foliage Arts & Crafts Fair	2
New Bedford, MA - Buttonwood Park	MA	07-10-09	Whaling City Festival - 40th Annual	3
Newton, MA - Newton City Hall	MA	05-03-09	Kids FunFest - 31st Annual	1
Newton, MA - Halloran Field & Sports Complex	MA	07-04-09	July 4th Open Air Market - 26th Annual	1
Newton, MA - Newton Centre Green	MA	10-03-09	Harvest Fair - 31st Annual	1
Newton, MA - Cultural Center	MA	11-21-09	December Fine Art & Craft Show - 5th Annual	2
Pepperell, MA - Town Field	MA	07-04-09	Pepperell 4th of July Celebration	1
Sturbridge, MA - Host Hotel	MA	07-17-09	Country Folk Art & Craft Show	3
Sturbridge, MA - Host Hotel	MA	11-27-09	Country Folk Art Craft Show	3
Tewksbury, MA	MA	09-12-09	Tewksbury Common Autumn Craft Blowout	1
Topsfield, MA - Fairgrounds	MA	09-05-09	New England Arts & Crafts Festival - 30th Annual	3
Wilmington, MA - Shriner's Auditorium	MA	10-24-09	Fall Castleberry Faire - 11th Annual	2
Wilmington, MA - Shriner's Auditorium	MA	11-27-09	The Original "Castleberry Fair" - 14th Annual	3

Maryland Shows

Annapolis, MD - Sandy Point State Park	MD	09-11-09	Maryland Seafood Festival - 42nd Annual	3
Baltimore, MD - Mount Vernon	MD	05-01-09	Flower Mart - Baltimore's Annual Rite of Spring 91st Ann	2
Baltimore, MD	MD	08-22-09	Power Plant - Inner Harbour Art Festival	2
Bethesda, MD - Bethesda Place Plaza	MD	05-09-09	Bethesda Fine Arts Festival - 6th Annual	2
Bethesda, MD - Bethesda Row	MD	10-17-09	Bethesda Row Arts Festival - 12th Annual	2
Cambridge, MD - Sailwinds Park	MD	08-08-09	Cambridge Seafood Fiest-I-Val - 30th Annual	1
Cheltenham, MD - Cherry Tree Crossing Rd	MD	05-02-09	Brandywine Lions Spring Craft Fair & Festival - 13th Ann	2
Cheltenham, MD - Cherry Tree Crossing	MD	10-03-09	Brandywine Lion Craft Fair Festival - 34th Annual	2
Crownsville, MD - Anne Arundel Fairgrounds	MD	05-09-09	Anne Arundel Flea Market	1
Crownsville, MD - Anne Arundel Fairgrounds	MD	06-13-09	Anne Arundel Flea Market	1
Crownsville, MD - Anne Arundel Fairground	MD	09-16-09	Anne Arundel County Fair	5
Crownsville, MD - Anne Arundel Fairground	MD	10-03-09	Fall Festival & Craft Show - 23rd Annual	2
Cumberland, MD - Washington St & Downtown	MD	06-13-09	Heritage Days Festival - 41st Annual	2
Eldersburg, MD	MD	05-02-09	South Carroll Spring Fling - 27th Annual	1
Frederick, MD - Carroll Creek Linear Park	MD	06-06-09	Frederick Festival of the Arts - 16th Annual	2
Frederick, MD - Fairgrounds	MD	10-17-09	Country Peddler Craft Show	2
Gaithersburg, MD - Montgomery Co. Fairgrounds	MD	10-09-09	Sugarloaf Crafts Festival - 9th Annual	3
Gaithersburg, MD - Montgomery Co. Fairgrounds	MD	11-20-09	Sugarloaf Craft Festival	3
Hagerstown, MD - Jonathan Hager Museum	MD	09-12-09	Autumn Arts Festival - Formerly Jonathan Hager Frontier	2
Havre de Grace, MD - Tydings Memorial Park	MD	08-08-09	Havre de Grace Seafood Festival - 29th Annual	2
Laurel, MD - Deerfield Run Community Center	MD	11-08-09	Holiday Craft Fair - 34th Annual	1
Mc Henry, MD - Garrett County Fairgrounds	MD	06-06-09	Mc Henry Highland Festival - 21st Annual	1
Ocean City, MD - Inlet Parking Lot	MD	05-07-09	Springfest	3
Ocean City, MD - Roland E. Powell Convention C	MD	05-23-09	Spring Arts & Crafts Show - 9th Annual	2
Ocean City, MD - Northside Park 125th St	MD	06-20-09	Art's Alive - 9th Annual	2
Ocean City, MD - Inlet Parking Lot	MD	09-24-09	Sunfest - 35th Annual	4
Ocean City, MD - Convention Center	MD	11-07-09	Fallfest of Fine Art - 13th Annual	2
Ocean City, MD - Convention Center	MD	11-07-09	Christmas Craft Expo - 13th Annual	2
Ocean City, MD - Roland E Powell Convention Ce	MD	11-27-09	Holiday Shopper's Fair - 27th Annual	3
Ocean City, MD - Convention Center	MD	01-16-10	Nautical & Wildlife Art Festival - 25th Annual	2
Ocean City, MD - Convention Center	MD	01-16-10	North American Craft Show - 23rd Annual	2

LOCATION / CITY	<i>Location Cross Reference</i>			TOTAL # DAYS
Ocean City, MD - Roland E. Powell Convention C	MD	05-22-10	Spring Arts & Crafts Show - 10th Annual	2
Ocean Pines, MD - White Horse Park	MD	08-01-09	Pine'eer Arts & Crafts Festival - 32nd Annual	1
Salisbury, MD - Wicomico Youth Center	MD	10-24-09	Quota Club Christmas Craft Fair - 23rd Annual	2
Sandy Spring, MD - Sandy Spring Museum	MD	06-06-09	Strawberry Festival - 28th Annual	1
Snow Hill, MD	MD	10-10-09	Fiber Fest	1
Solomons, MD - Annmarie Garden	MD	09-19-09	Artsfest - 17th Annual	2
Thurmont, MD	MD	10-10-09	American Legion Octoberfest - 25th Annual	2
Thurmont, MD - in the park	MD	10-10-09	Catoctin Colorfest - 46th Annual	2
Thurmont, MD	MD	10-10-09	German Festival - 24th Annual	2
Timonium, MD - State Fairgrounds	MD	10-02-09	Sugarloaf Craft Festival - 34th Annual	3
Timonium, MD - State Fairgrounds	MD	10-16-09	Maryland Holiday Craft Show - 18th Annual	3
Timonium, MD - Fairgrounds	MD	10-31-09	Country Peddler Craft Show	2
West Friendship, MD	MD	11-06-09	Howard County Craft Spectacular	3
Westminster, MD - Downtown City Park	MD	09-26-09	Westminster Fallfest - 31st Annual	4
Williamsport, MD - Byron Memorial Park	MD	08-22-09	C & O Canal Days	2

Maine Shows

Bar Harbor, ME	ME	08-22-09	Bar Harbor Sumemr Arts & Crafts Festival	2
----------------	----	----------	--	---

Michigan Shows

Alpena, MI - Bay View Park	MI	07-18-09	Art On The Bay - 32nd Annual	2
Big Rapids, MI - Hemlock Park	MI	09-07-09	Labor Day Arts & Crafts Festival - 41st Annual	1
Birmingham, MI - Shain Park	MI	05-09-09	Birmingham Fine Art Fair - 28th Annual	2
Charlevoix, MI - Downtown on Round Lake Harbor	MI	06-27-09	Summer Solstice Art Show - 10th Annual	2
Charlevoix, MI - East Park on Round Lake Harbo	MI	07-11-09	Charlevoix Art & Craft Show - 41st Annual	2
Charlevoix, MI - East Park on Round Lake Harbo	MI	10-09-09	Apple Festival & Craft Show - 31st Annual	3
Cheboygan, MI - Cheboygan Ice Rink Pavilion	MI	07-11-09	Arts Festival - 41st Annual	1
Dearborn, MI - Ford Field	MI	08-07-09	Homecoming Art Fair	3
East Lansing, MI - Downtown	MI	05-16-09	East Lansing Art Festival - 45th Annual	2
East Tawas, MI - park	MI	10-02-09	Oktoberfest	2
Farmington Hills, MI	MI	07-17-09	Art on the Grand - 9th Annual	3
Frankfort, MI - Market Square Park	MI	06-20-09	Frankfort Craft Fair - 13th Annual	1
Frankfort, MI - Market Square Park	MI	07-04-09	Fourth of July Art in The Park - 9th Annual	1
Frankfort, MI - Elberta Waterfront Park	MI	07-18-09	Frankfort Summer Art & Craft Fair - 19th Annual	1
Frankfort, MI - Market Square Park	MI	08-14-09	Frankfort Art Fair - 33rd Annual	1
Frankfort, MI - Gymnasium	MI	11-28-09	Holly Berry Art & Crafts Fair - 14th Annual	1
Grand Haven, MI - Downtown, Washington Ave	MI	06-13-09	Grand Haven Art Festival - 48th Annual	2
Kalamazoo, MI - Bronson Park	MI	06-06-09	KIA Art Fair - 58th Annual	1
Lake Orion, MI - Olde World Canterbury Village	MI	08-14-09	North Oakland County Art Festival	3
Ludington, MI - City Park	MI	08-08-09	Gold Coast Artisan Fair - 25th Annual	2
Marshall, MI	MI	05-16-09	Cornwell's May Arts & Crafts Show - 33rd Annual	2
Marshall, MI	MI	06-06-09	A Gardener's Extravaganza - 1st Annual	1
Marshall, MI	MI	07-11-09	Cornwell's July Arts & Crafts Show - 33rd Annual	1
Marshall, MI	MI	09-19-09	Cornwell's September Arts & Crafts Show - 33rd Annual	3
Marshall, MI	MI	10-03-09	Cornwell's Arts & Crafts Show - 10th Annual	1
Midland, MI - Midland Center for the Arts	MI	06-06-09	Summer Art Fair 2009 - 43rd Annual	2
Midland, MI - Midland Center for the Arts	MI	11-21-09	Holiday Art Fair 2009	2
Orchard Lake, MI - Orchard Lake St. Mary Scho	MI	07-24-09	Orchard Lake Fine Art Show	3
Royal Oak, MI - Washington Ave	MI	06-13-09	Royal Oak Clay & Glass Show - 16th Annual	2
Royal Oak, MI - Center St Parking Structure	MI	07-18-09	Antique & Garage Sale - 34th Annual	2
Saugatuck, MI - Cook Park, Culver St	MI	07-04-09	Waterfront Invitational - 26th Annual	1
Saugatuck, MI - Village Square	MI	07-25-09	Village Square Art Fair	1
Tawas City, MI - City Park	MI	05-23-09	Shoreline Arts & Crafts Show - 17th Annual	2
Tawas City, MI - Tawas City Park	MI	09-05-09	Labor Day Arts & Crafts Show - 19th Annual	2
Warren, MI - One City Sq./Civic Center	MI	07-11-09	Art In The Park - 29th Annual	2
Ypsilanti, MI - Riverside Park	MI	08-21-09	Ypsilanti Heritage Festival - 31st Annual	3

Missouri Shows

Kansas City, MO	MO	06-26-09	Kansas City: Downtown Art Fair - 2nd Annual	3
St. Louis, MO	MO	06-20-09	St. Louis Galleria Art Fair	2

Mississippi Shows

Biloxi, MS - Biloxi Town Green	MS	09-12-09	Biloxi Seafood Festival - 28th Annual	2
Canton, MS	MS	05-14-09	Canton Flea Market Arts & Crafts Show	1
Carthage, MS	MS	05-16-09	Square Affair	1
Diamondhead, MS - Country Club Circle	MS	09-19-09	Diamondhead Art & Craft Show - 25th Annual	2
Iuka, MS	MS	09-05-09	Iuka Heritage Festival	2
Lena, MS - Downtown (old Lena School)	MS	07-04-09	Lena's Independence Day Celebration	1
Natchez, MS - Jefferson College Grounds	MS	09-12-09	Copper Magnolia Festival - 28th Annual	1
Pelahatchie, MS	MS	09-12-09	Muscadine Jubilee - 29th Annual	1
Philadelphia, MS	MS	07-24-09	Neshoba County Fair	7
Richton, MS - Winggate Rd	MS	09-25-09	Mississippi Pecan Festival - 23rd Annual	2
West Point, MS - Downtown	MS	09-05-09	Prairie Arts Festival - 31st Annual	1

North Carolina Shows

Apex, NC - Historic District	NC	05-02-09	Peak Fest - 29th Annual	1
Asheville, NC - Downtown	NC	07-24-09	Bele Chere - 31st Annual	3
Bakersville, NC	NC	09-26-09	Bakersville Creek Walk Arts Festival - 6th Annual	2

New Hampshire Shows

Alton Bay, NH - Community House	NH	07-18-09	Craft Fair at the Bay - 20th Annual	2
Alton Bay, NH - Community House	NH	09-05-09	Labor Day Weekend Craft Fair at the Bay - 20th Annual	3
Gilford, NH - Gunstock Rec Area	NH	07-04-09	Gunstock Summer Arts & Craft Festival - 38th Annual	2
Lincoln, NH - Village Shops & Green Main St	NH	08-08-09	Lincoln Summer Festival - 17th Annual	2
Lincoln, NH - Village Shops & Green Main St	NH	10-10-09	Lincoln Fall Craft Festival - 14th Annual	3
Manchester, NH	NH	05-31-09	Downtown Manchester Arts & Crafts Fair	1
Meredith, NH - Mill Falls Marketplace	NH	05-23-09	Memorial Day Weekend Craft Festival - 18th Annual	3
Meredith, NH - Mill Falls Marketplace	NH	10-03-09	Autumn Crafts Festival - 11th Annual	2
Nashua, NH - Crowne Plaza Hotel	NH	11-29-09	Holiday Shoppers Arts & Crafts Gift Show	1
North Conway, NH - Main St, N Conway Village	NH	07-25-09	North Conway Summer Arts Festival	2
Salem, NH - Rockingham Park	NH	11-13-09	New England Craft & Specialty Food Fair - 14th Annual	3
Salem, NH - Rockingham Park	NH	12-12-09	New England Holiday Craft Festival - 10th Annual	2
Wolfeboro, NH - Downtown on waterfront	NH	08-12-09	Artists in the Park - 30th Annual	1

New Jersey Shows

Augusta, NJ - Sussex County Fairgrounds	NJ	09-26-09	Peters Valley Craft Fair - 39th Annual	2
Bloomsbury, NJ - Main St	NJ	09-26-09	Bloomsbury Fine Art & Fine Craft Festival - 10th Annual	2
Cape May, NJ - Emlen Physick Estate	NJ	05-02-09	Spring Festival Antiques & Collectibles Fair	1
Cape May, NJ - Convention Hall	NJ	05-16-09	Spring Arts & Crafts Festival	1
Cape May, NJ - Convention Hall	NJ	05-23-09	Crafts At Memorial Day	1
Cape May, NJ - Emlen Physick Estate	NJ	06-13-09	Victorian Fair - 38th Annual	1
Cape May, NJ - Convention Hall	NJ	06-13-09	Boardwalk Crafts Show - 17th Annual	2
Cape May, NJ	NJ	06-20-09	Harborfest	1
Cape May, NJ - Boardwalk	NJ	07-10-09	Promenade Art Show - 45th Annual	3
Cape May, NJ - Emlen Physick Estate	NJ	07-25-09	Christmas in July Craft Show	1
Cape May, NJ - Cape May Point State Park	NJ	08-07-09	National Lighthouse Day Craft Show	1
Cape May, NJ - Convention Hall	NJ	08-15-09	Promenade Craft Show - 32nd Annual	2
Cape May, NJ - Convention Hall	NJ	09-05-09	Summer Send-Off Craft Show	1
Cape May, NJ - Our Lady Star of the Sea Parish	NJ	09-12-09	Cape May Crafts	1
Cape May, NJ - Star of the Sea Parish Hall	NJ	10-10-09	Victorian Week Crafts Show	1
Cape May, NJ - Star of the Sea Parish Hall	NJ	10-17-09	Victorian Week Crafts Show	1
Cape May, NJ - Our Lady Star of the Sea Parish	NJ	11-07-09	Fall Arts & Crafts Festival	1
Cape May, NJ - Our Lady Star of the Sea Parish	NJ	11-27-09	Holiday Crafts Fair	2
Cape May, NJ - Cape May Elementary School	NJ	12-05-09	Crafts at Christmas	1
Cranford, NJ - Nomanegan Park	NJ	06-06-09	Spring Fine Arts & Crafts at Nomanegan Park - 21st Annual	2
Cranford, NJ - Nomahegan Park	NJ	10-03-09	Fall Fine Arts & Crafts at Nomahegan Park - 21st Annual	2
Edison, NJ - Convention & Expo Center	NJ	07-10-09	Country Folk Art & Craft Show	3
Edison, NJ - Convention & Expo Center	NJ	10-23-09	Country Folk Art & Craft Show	3
Edison, NJ - Convention & Expo Center	NJ	12-04-09	Country Folk Art & Craft Show	3
Flemington, NJ - Fairgrounds	NJ	10-17-09	Flemington Crafts Festival - 24th Annual	2
Glen Rock, NJ - Rock Rd/Downtown	NJ	10-04-09	Glen Rock Autums Craft Street Fair	1
Hancock's Bridge, NJ - Salem Co. NJ	NJ	09-19-09	Crabs & Crafts - 7th Annual	1
Montclair, NJ - Brookdale Park	NJ	06-20-09	Spring Brookdale Park Fine Art & Craft Show - 21st Annual	2
Montclair, NJ - Brookdale Park	NJ	10-17-09	Fall Fine Art & Crafts at Brookdale Park - 10th Annual	2
Montvale, NJ - Paragon Dr	NJ	05-03-09	Montvale Street Fair	1
Newton, NJ - Wilbur's Country Store	NJ	07-11-09	Wilbur's Country Craft Fair - 29th Annual	2
North Wildwood, NJ	NJ	07-11-09	Arts & Crafts Show - 21st Annual	2
Ocean City, NJ - Boardwalk by the Sea	NJ	08-07-09	Boardwalk Art Show - 47th Annual	3
Princeton, NJ - John Witherspoon Middle School	NJ	11-21-09	YWCA Princeton Crafter's Marketplace - 36th Annual	2
Somerset, NJ - Garden State Exhibit Center	NJ	10-30-09	Sugarloaf Craft Festival - 17th Annual	3
Stone Harbor, NJ - 80th St. & the beach	NJ	08-01-09	Art & Craft Show - 47th Annual	2
Upper Montclair, NJ	NJ	09-12-09	Fine Art & Crafts at Anderson Park - 26th Annual	2
Verona, NJ - Verona Park	NJ	05-16-09	Fine Arts & Crafts at Verona Park - 23rd Annual	2
Wildwood, NJ - Boardwalk @ Cedar Ave	NJ	06-29-09	Outdoor Arts & Crafts - 1st Annual	71
Wildwood, NJ - Convention Center	NJ	07-18-09	Handcraft Unlimited Summer Craft Show	2
Wildwood, NJ - Convention Center	NJ	09-05-09	Handcraft Unlimited Labor Day Craft Show	2

New York Shows

Albany, NY - Empire State Plaza	NY	10-13-09	Fall Northeast Art & Craft Show	3
Albany, NY - Empire State Plaza	NY	12-07-09	Holiday Northeast Art & Craft Show	5
Altamont, NY - Altamont Fairgrounds	NY	10-03-09	Capital District Apple Festival - 17th Annual	2
Amherst, NY - Amherst Museum	NY	09-12-09	Harvest Craft Festival - 15th Annual	2
Armonk, NY	NY	10-03-09	Armonk Outdoor Art Show - 48th Annual	2
Batavia, NY - Centennial Park	NY	07-04-09	Picnic in the Park - 31st Annual	1
Beacon, NY - Riverfront Park	NY	10-03-09	Hudson River Pirate Festival	2
Binghamton, NY - Downtown	NY	07-10-09	Julyfest - 45th Annual	2
Broadalbin, NY - near Albany	NY	09-19-09	Eagle Mills Art & Craft Show - 15th Annual	2
Broadalbin, NY - near Albany	NY	09-26-09	Eagle Mills Art & Craft Show - 15th Annual	2
Brockport, NY - Historic Downtown	NY	08-08-09	Brockport Summer Arts Festival - 15th Annual	2
Bronx, NY - City Island Ave	NY	06-06-09	City Island Summer Fair	2
Bronx, NY - City Island Ave	NY	09-12-09	City Island Fall Fair	2
Brooklyn, NY - Emmons Ave	NY	05-09-09	Sheepshead Bay Art Show - 46th Annual	2
Brooklyn, NY - Emmons Ave	NY	05-17-09	Sheepshead Bay Art Show - 46th Annual	2
Buffalo, NY - Allentown Historic District	NY	06-13-09	Allentown Outdoor Art Festival - 51st Annual	2
Buffalo, NY - Elmwood Village	NY	08-29-09	Elmwood Avenue Festival of the Arts - 10th Annual	2
Busti, NY	NY	09-27-09	Busti Apple Festival - 34th Annual	1
Canandaigua, NY - Historic Downtown Area	NY	07-17-09	Historic Downtown Canandaigua Arts Festival - 23rd Annual	3
Canandaigua, NY - Kershaw Park	NY	07-25-09	Waterfront Art Festival - 36th Annual	2

LOCATION / CITY		Location Cross Reference	TOTAL # DAYS
Canandaigua, NY	NY	08-22-09 Arts at the Gardens - 9th Annual	2
Canandaigua, NY - Mansion Grounds	NY	11-13-09 Christkindl Market - 16th Annual	3
Chautauqua, NY - Bestor Plaza	NY	07-10-09 Craft Festivals 2009 - 29th Annual	3
Chautauqua, NY - Bestor Plaza	NY	08-07-09 Craft Festivals 2009 - 29th Annual	3
Cold Spring, NY - Main St	NY	09-26-09 Cold Spring Harvest Festival - 32nd Annual	1
Corning, NY - Market Street	NY	07-25-09 Shindig! Artrageous Celebration - 18th Annual	2
East Meadow, NY - Eisenhower Park	NY	09-05-09 Nassau County Craft & Gift Shows at Eisenhower Park	2
Greene, NY	NY	09-26-09 Apple Fest - 23rd Annual	1
Greenwich, NY - West Greenwich Village	NY	05-16-09 Ye Olde Village Fair - 34th Annual	1
Hamburg, NY	NY	08-12-09 Erie County Fair - America's Fair	11
Hamburg, NY - International Agri-Center	NY	11-05-09 Christmas in the Country - 25th Annual	4
Hamburg, NY - International Agri-Center	NY	12-05-09 Yuletide in the Country - 15th Annual	2
Hammondsport, NY - Village Park Square	NY	08-15-09 Hammondsport Festival of Crafts - 29th Annual	2
Herkimer, NY - Community College	NY	11-14-09 Herkimer County Arts & Craft Fair - 33rd Annual	2
Huntington Station, NY -Walt Whitman	NY	04-30-09 Nassau County Craft & Gift Shows at The Simon & Westfiel	4
Huntington Station, NY -Roosevelt Field Mall	NY	05-07-09 Nassau County Craft & Gift Shows at The Simon & Westfiel	4
Huntington Station, NY - Smith Haven Mall	NY	05-21-09 Nassau County Craft & Gift Shows at The Simon & Westfiel	4
Huntington Station, NY -Smith Haven	NY	05-28-09 Nassau County Craft & Gift Shows at The Simon & Westfiel	4
Huntington, NY - Heckscher Park	NY	05-30-09 Art in the Park Fine Art & Fine Craft Festival - 42nd An	2
Huntington Station, NY -Roosevelt Field	NY	06-04-09 Nassau County Craft & Gift Shows at The Simon & Westfiel	4
Huntington Station, NY -Walt Whitman	NY	06-18-09 Nassau County Craft & Gift Shows at The Simon & Westfiel	4
Huntington Station, NY -Smith Haven	NY	06-25-09 Nassau County Craft & Gift Shows at The Simon & Westfiel	4
Huntington Station, NY -Roosevelt Field Mall	NY	07-02-09 Nassau County Craft & Gift Shows at The Simon & Westfiel	4
Huntington Station, NY -Walt Whitman	NY	07-09-09 Nassau County Craft & Gift Shows at The Simon & Westfiel	4
Huntington Station, NY -Smith Haven	NY	07-23-09 Nassau County Craft & Gift Shows at The Simon & Westfiel	4
Huntington Station, NY -Walt Whitman	NY	07-30-09 Nassau County Craft & Gift Shows at The Simon & Westfiel	4
Ithaca, NY - Pedestrian Mall/Stewart Park	NY	05-29-09 Ithaca Festival Spring Craft Show - 32nd Annual	3
Lockport, NY - Kenan Center Arena	NY	05-29-09 100 American Craftsmen - 39th Annual	3
Massena, NY - Massena Arena	NY	06-06-09 Heritage Festival - 30th Annual	1
Montauk, NY - Village Green	NY	08-15-09 Fine Art Show on the Montauk Green - 15th Annual	2
Morrisonville, NY - Fairgrounds	NY	07-21-09 Clinton County Fair	2
Naples, NY - Memorial Town Hall	NY	09-26-09 Naples Grape Festival	2
New Paltz, NY - Ulster County Fairgrounds	NY	05-23-09 Woodstock-New Paltz Arts & Crafts Fair Memorial Day - 28	3
New Paltz, NY - Ulster County Fairgrounds	NY	09-05-09 Woodstock-New Paltz Fall Arts & Crafts Show Fair - 29th	3
New York, NY - Streets of Greenwich Village	NY	05-23-09 Washington Square Outdoor Art Exhibit - 79th Annual	3
New York, NY - Streets of Greenwich Village	NY	05-30-09 Washington Square Outdoor Art Exhibit - 79th Annual	2
New York, NY - Lincoln Center for Performing A	NY	06-13-09 American Crafts Festival - 33rd Annual	2
New York, NY - Lincoln Center for Performing A	NY	06-20-09 American Crafts Festival - 33rd Annual	2
New York, NY - Streets of Greenwich Village	NY	09-05-09 Washington Square Outdoor Art Exhibit - 79th Annual	3
New York, NY - Streets of Greenwich Village	NY	09-12-09 Washington Square Outdoor Art Exhibit - 79th Annual	2
Newark, NY - Central Park Area	NY	06-12-09 Newarkfest - 36th Annual	3
Norwich, NY - Downtown East & West Parks	NY	09-12-09 Colorscape Chenango Arts Festival - 15th Annual	2
Nyack, NY - Broadway & Main St	NY	09-13-09 Septemberfest	1
Oneida, NY - Cottage Lawn	NY	09-12-09 Traditional Craft Days - 45th Annual	2
Orchard Park, NY - Middle School	NY	09-19-09 Quaker Arts Festival - 48th Annual	2
Oswego, NY - East 1st Street	NY	07-23-09 Oswego HarborFest Arts & Crafts Show - 21st Annual	3
Piseco, NY	NY	07-25-09 Piseco Woman's Club Craft Fair - 32nd Annual	1
Piseco, NY	NY	08-29-09 Cats Limited Crafts Fair - 19th Annual	1
Poughkeepsie, NY	NY	11-28-09 Holiday Craft Fair - 38th Annual	2
Rochester, NY - Highland Park	NY	05-09-09 Lilac Festival Arts & Crafts Show - 24th Annual	2
Rochester, NY - Highland Park	NY	05-16-09 Lilac Festival Art In The Park - 24th Annual	2
Rochester, NY - Historic District	NY	07-11-09 Corn Hill Arts Festival - 41st Annual	2
Rochester, NY - Grounds of First Church of God	NY	07-11-09 Corncob Arts and Crafts Festival - 25th Annual	2
Rochester, NY - Park Avenue	NY	08-01-09 Park Avenue Summer Art Fest - 33rd Annual	3
Roslyn Harbor, NY - Nassau Co Museum of Art	NY	05-23-09 Spring Crafts & Fine Art Fair - 7th Annual	2
Roslyn Harbor, NY - Nassau Co Museum of Art	NY	10-10-09 Craft as Art Festival - 13th Annual	3
Setauket, NY - Long Island	NY	09-12-09 Outdoor Art Show - 44th Annual	2
Speculator, NY - Speculator Ballfield	NY	08-13-09 Speculator Twigs Craft Fair - 32nd Annual	1
Spencerport, NY - Downtown	NY	07-25-09 Spencerport Canal Days - 27th Annual	2
Syracuse, NY - Empire Expo, State Fairgrounds	NY	10-16-09 Country Folk Art Craft Show	3
Syracuse, NY - State Fairgrounds	NY	12-04-09 Holiday Craft Spectacular - 27th Annual	3
Troy, NY - Hudson Valley Community College	NY	09-11-09 Country Folk Art Craft Show	3
Troy, NY - Hudson Valley Community College	NY	11-20-09 Country Folk Art & Craft Show	3
Warwick, NY - Parks & Streets	NY	10-04-09 Warwick Applefest - 21st Annual	1
Westbury, NY - Parking Lot At The Main Enteran	NY	05-03-09 Nassau County Craft & Gift Shows at The Source Mall	1
Westbury, NY - Parking Lot At The Main Enteran	NY	05-10-09 Nassau County Craft & Gift Shows at The Source Mall	1
Westbury, NY - Parking Lot At The Main Enteran	NY	05-17-09 Nassau County Craft & Gift Shows at The Source Mall	1
Westbury, NY - Parking Lot At The Main Enteran	NY	05-24-09 Nassau County Craft & Gift Shows at The Source Mall	1
Westbury, NY - Parking Lot At The Main Enteran	NY	05-31-09 Nassau County Craft & Gift Shows at The Source Mall	1
Westbury, NY - Parking Lot At The Main Enteran	NY	06-07-09 Nassau County Craft & Gift Shows at The Source Mall	1
Westbury, NY - Parking Lot At The Main Enteran	NY	06-14-09 Nassau County Craft & Gift Shows at The Source Mall	1
Westbury, NY - Parking Lot At The Main Enteran	NY	06-21-09 Nassau County Craft & Gift Shows at The Source Mall	1
Westbury, NY - Parking Lot At The Main Enteran	NY	06-28-09 Nassau County Craft & Gift Shows at The Source Mall	1
Westbury, NY - Parking Lot At The Main Enteran	NY	07-05-09 Nassau County Craft & Gift Shows at The Source Mall	1
Westbury, NY - Parking Lot At The Main Enteran	NY	07-12-09 Nassau County Craft & Gift Shows at The Source Mall	1
Westbury, NY - Parking Lot At The Main Enteran	NY	07-19-09 Nassau County Craft & Gift Shows at The Source Mall	1
Westbury, NY - Parking Lot At The Main Enteran	NY	07-26-09 Nassau County Craft & Gift Shows at The Source Mall	1

Ohio Shows

Akron, OH - Hardesty Park	OH	07-25-09 Akron Arts Expo - 30th Annual	2
Bowling Green, OH - Main Street	OH	09-12-09 Black Swamp Arts Festival - 17th Annual	2
Canton, OH - Stark County Fairgrounds	OH	05-02-09 Spring Fling Art & Craft Show	2

LOCATION / CITY	<i>Location Cross Reference</i>			TOTAL # DAYS
Canton, OH - Stark County Fairgrounds	OH	10-31-09	Home For the Holidays Art & Craft Show	5
Canton, OH - Cultural Center for the Arts	OH	11-13-09	Christkindl Markt - 38th Annual	3
Canton, OH - Westfield Belden Village	OH	12-12-09	Rudolph's Runway Holiday Show	5
Chagrin Falls, OH - Riverside Park	OH	06-13-09	Art by the Falls - 26th Annual	2
Cincinnati, OH - Coney Island	OH	05-08-09	Appalachian Festival - 40th Annual	3
Cincinnati, OH - Coney Island Park	OH	05-29-09	Summerfair - 42nd Annual	3
Cleveland, OH - Legacy Village	OH	06-06-09	Beachwood-Lyndhurst Art Festival - 19th Annual	2
Columbiana, OH	OH	08-08-09	Shaker Woods Festival - 27th Annual	2
Columbiana, OH	OH	08-15-09	Shaker Woods Festival - 27th Annual	2
Columbiana, OH	OH	08-22-09	Shaker Woods Festival - 27th Annual	2
Columbus, OH - Easton Town Center	OH	06-26-09	Easton Art Affair - 10th Annual	3
Columbus, OH - Expo Center	OH	07-10-09	Goodguy's Arts & Crafts Show - 13th Annual	3
Columbus, OH - Polaris Fashion Place	OH	08-15-09	Columbus-Worthington Art Affair - 14th Annual	2
Delaware, OH - Rolling Acres Farm	OH	06-13-09	Rolling Acres Country Craft Show - 24th Annual	2
Lakewood, OH - Downtown	OH	08-01-09	Lakewood Arts Festival - 32nd Annual	1
Malvern, OH	OH	08-29-09	Great Trail Festival - 28th Annual	2
Malvern, OH	OH	09-05-09	Great Trail Festival - 28th Annual	3
Mt. Vernon, OH - S. Main Street	OH	08-14-09	Dan Emmett Music & Arts Festival - 23rd Annual	3
Troy, OH - Downtown and Levee	OH	06-06-09	Troy Strawberry Festival - 33rd Annual	2
Waynesville, OH - Main Street	OH	10-10-09	Ohio Sauerkraut Festival - 40th Annual	2
Westerville, OH - Heritage Park/Everal Barn	OH	07-11-09	Westerville Area Chamber Music & Arts Festival - 36th An	2
Willoughby, OH - Downtown	OH	07-18-09	Willoughby Artsfest - 18th Annual	1

Pennsylvania Shows

Allentown, PA - Fairgrounds	PA	11-27-09	Handcraft Unlimited Christmas Craft Show	3
Altoona, PA - Penn State Altoona	PA	05-16-09	Blair County Arts Festival - 42nd Annual	2
Altoona, PA - Blair County Convention Center	PA	11-14-09	Heritage Holidays in the Alleghenies Craft Show - 5th An	2
Bethlehem, PA - 18th Century Industrial Area	PA	07-31-09	Handwerkplatz at Musikfest - 26th Annual	10
Bethlehem, PA - Main & Spring Sts	PA	11-27-09	Christkindlmarkt Bethlehem - 17th Annual	3
Bethlehem, PA - Main & Spring Sts	PA	12-03-09	Christkindlmarkt Bethlehem - 17th Annual	4
Bethlehem, PA - Main & Spring Sts	PA	12-10-09	Christkindlmarkt Bethlehem - 17th Annual	4
Bethlehem, PA - Main & Spring Sts	PA	12-17-09	Christkindlmarkt Bethlehem - 17th Annual	4
Blue Bell, PA - Montgomery County Comm College	PA	10-17-09	Pennsylvania Guild Fine Craft Fair - 26th Annual	2
Boalsburg, PA - PA Military Museum Grnds	PA	07-09-09	People's Choice Festival - 17th Annual	4
Boyertown, PA - Boyertown Area High School	PA	11-27-09	Der Belsnickel Craft Show - 39th Annual	2
Carlisle, PA - W High St	PA	10-10-09	M & T Bank Harvest of the Arts Festival - 28th Annual	1
Chadds Ford, PA - 1736 Creek Rd	PA	09-12-09	Chadds Ford Days - 44th Annual	2
Chambersburg, PA - Downtown Streets	PA	07-18-09	Celebrate! The Arts at Old Market Day 2009	1
Chambersburg, PA - Downtown Streets	PA	10-17-09	Apple Fest 2009	1
Clarion, PA - Downtown	PA	10-02-09	Autumn Leaf Festival - 57th Annual	1
Clarion, PA - Immaculate Conception Gym	PA	10-02-09	Immaculate Conception Autumn Leaf Craft Show	1
Coatesville, PA - Hospital Grounds	PA	05-28-09	Strawberry Festival at Brandywine Hospital - 34th Annual	4
Columbia, PA - Historic Locust St Park	PA	06-27-09	Columbia Antique Art & Craft Fair - 28th Annual	1
Conneaut Lake, PA	PA	08-15-09	Conneaut Lake Art Fair	2
Cooksburg, PA - Cook Forest State Park	PA	06-06-09	Herb & Fiber Festival - 24th Annual	2
Cooksburg, PA - Cook Forest State Park	PA	07-11-09	Sawmill Woodcarving Show & All Wood Festival - 25th Annu	2
Cooksburg, PA - Cook Forest State Park	PA	08-15-09	Pyrographic Art & Craft Show	3
Danville, PA - Downtown	PA	05-02-09	Spring Fling - 23rd Annual	1
Danville, PA - Downtown	PA	09-12-09	Danville Arts & Crafts Fair - 31st Annual	1
Ebensburg, PA - Downtown & Memorial Park	PA	09-26-09	Potato Fest - 18th Annual	1
Ellwood City, PA - Ewing Park	PA	07-03-09	Ellwood City Arts, Crafts & Food Festival - 29th Annual	3
Ephrata, PA	PA	09-12-09	Ephrata Merchants Art & Crafts Festival & Resturant Fair	1
Erie, PA - Presque Isle State Park	PA	07-24-09	Discover Presque Isle	3
Franklin, PA - Downtown Parks	PA	10-02-09	Applefest - 27th Annual	3
Greensburg, PA - Twin Lakes Park	PA	07-02-09	Westmoreland Arts & Heritage Festival - 35th Annual	4
Greensburg, PA - Westmoreland Co. Fairgrounds	PA	09-04-09	Pennsylvania Arts & Crafts Colonial Festival - 16th Annu	4
Greensburg, PA - Behind Westmoreland Mall	PA	12-04-09	Pittsburgh Arts & Crafts Christmas Extranaganza - 4th An	3
Grove City, PA - Memorial Park	PA	06-12-09	Strawberry Days Art & Music Fest - 19th Annual	4
Hanover, PA - Downtown	PA	07-25-09	Hanover Dutch Festival - 26th Annual	1
Harleysville, PA	PA	08-22-09	Hecklerfest	1
Hawley, PA - Wallenpaupack School Complex	PA	07-18-09	Audubon Art & Craft Festival - 24th Annual	2
Hazleton, PA - Broad Street & Church St	PA	09-12-09	Hazleton Funfest Craft Show - 20th Annual	2
Kane, PA	PA	06-27-09	Art in the Wilds - 3rd Annual	2
Kutztown, PA - Fairgrounds	PA	06-27-09	Kutztown Folk Festival - 60th Annual	9
Lahaska, PA	PA	05-02-09	Peddlers Village Strawberry Festival	2
Lahaska, PA	PA	06-06-09	Peddlers Village Fine Art & Contemporary Crafts Show - 2	2
Lahaska, PA	PA	11-07-09	Apple Festival - 39th Annual	2
Lancaster, PA - "New" Lancaster Convention Cen	PA	11-13-09	Lancaster Arts & Crafts Christmas Fest - 1st Annual	3
Lancaster, PA	PA	11-14-09	Pennsylvania Guild Fine Craft Fair - 15th Annual	2
Landisville, PA - Amos Herr Park	PA	09-20-09	Amos Herr Park Country Fair - 30th Annual	1
Lebanon, PA - Cumberland St	PA	05-02-09	Spring Crafts Festival	1
Lebanon, PA - Downtown Area	PA	09-26-09	Fall Crafts Festival - 23rd Annual	1
Lebanon, PA - Expo Center	PA	10-24-09	Handcraft Unlimited Craft Show	2
Lewistown, PA - Lewistown Recreational Park	PA	05-16-09	Mifflin Juniata Arts Festival - 41st Annual	2
Ligonier, PA - Downtown	PA	06-13-09	Antiques on the Diamond - 27th Annual	1
Ligonier, PA - Downtown	PA	07-24-09	Summer in Ligonier Arts & Crafts - 18th Annual	3
Ligonier, PA - Downtown	PA	08-22-09	Antiques on the Diamond - 27th Annual	1
Ligonier, PA - Idlewild Park	PA	09-11-09	Ligonier Highland Games	2
Ligonier, PA - Downtown	PA	10-09-09	Fort Ligonier Days - 50th Annual	3
Manheim, PA - Roots Country Market	PA	09-05-09	Heart of Lancaster Arts & Crafts Show - 22nd Annual	1
Mechanicsburg, PA - Downtown	PA	06-18-09	Jubilee Day - 81st Annual	1
Mercer, PA - Mercer Courthouse	PA	07-18-09	Victorian Weekend - 21st Annual	3

LOCATION / CITY	<i>Location Cross Reference</i>		TOTAL # DAYS	
Mercer, PA - Mercer High School	PA	02-13-10	Penns Woods West Folk & Arts Festival & Business Expo	2
Monaca, PA	PA	08-20-09	Beaver Valley Mall Art & Craft Show	4
Monroeville, PA - "New" Expo Mart	PA	11-20-09	Greater Pittsburgh Arts & Crafts Holiday Spectacular - 1	3
Mt. Gretna, PA - Soldier's Field	PA	08-15-09	Mt. Gretna Summer Craft Market - 28th Annual	2
Mt. Gretna, PA - Park	PA	08-15-09	Mt. Gretna Outdoor Art Show - 35th Annual	2
Mt. Pleasant, PA - Veteran's Park	PA	09-25-09	Mount Pleasant Glass & Ethnic Festival - 23rd Annual	3
New Holland, PA - Resort & Campground	PA	05-14-09	Spring Gulch Folk Festival - 22nd Annual	3
New Holland, PA	PA	06-27-09	New Holland Arts & Crafts Festival - 25th Annual	1
New Oxford, PA - Center Square	PA	06-20-09	Antique Market & Craft Show - 53rd Annual	1
Norristown, PA - Harding Blvd	PA	10-03-09	Norristown Family Celebration	1
Oaks, PA - Philadelphia Expo Center	PA	11-06-09	Sugarloaf Craft Festival	3
Ohioyle, PA - State Park	PA	09-05-09	Music In The Mountains - 20th Annual	2
Philadelphia, PA - Rittenhouse Square Park	PA	06-05-09	Rittenhouse Square Fine Arts Show	3
Philadelphia, PA - Main St Manayunk	PA	06-27-09	Manayunk Arts Festival - 20th Annual	2
Philadelphia, PA - Expo Center at Oaks	PA	09-18-09	Country Folk Art Craft Show	3
Philadelphia, PA - Rittenhouse Square Park	PA	09-18-09	Rittenhouse Square Fall Fine Arts - 5th Annual	3
Philadelphia, PA - Covention Center	PA	11-11-09	Philadelphia Museum of Art Craft Show - 33rd Annual	5
Pittsburgh, PA - Mall at Robinson	PA	05-07-09	Mall at Robinson Art, Crafts, & Lifestyle Show	5
Pittsburgh, PA - Gateway Plaza	PA	06-05-09	Three Rivers Arts Festival - 50th Annual	17
Pittsburgh, PA - Walnut Street	PA	08-29-09	Shadyside...The Art Festival on Walnut Street - 12th Ann	3
Pittsburgh, PA - Westmoreland Mall	PA	10-08-09	Westmoreland Mall Art & Crafts Show	4
Pittsburgh, PA - Mall at Robinson	PA	10-17-09	Mall at Robinson Art, Crafts, & Lifestyle Show	2
Pittsburgh, PA - Mall at Robinson	PA	10-22-09	Mall at Robinson Art, Crafts, & Lifestyle Show	5
Pittsburgh, PA	PA	11-12-09	Monroeville Mall Arts, Craft, & Lifestyle Show	4
Pittsfield, PA - County Fairgrounds	PA	09-12-09	Wild Wind Folk Art & Craft Festival - 30th Annual	2
Saxonburg, PA	PA	09-19-09	Penn's Colony Festival - 26th Annual	3
Saxonburg, PA	PA	09-26-09	Penn's Colony Festival - 26th Annual	2
Skippack, PA	PA	05-09-09	Skippack Spring Fest Art & Craft Show - 24th Annual	2
Skippack, PA	PA	06-13-09	Summer Tyme Festival	2
Skippack, PA	PA	10-03-09	Skippack Days Arts & Crafts Show - 38th Annual	2
Skippack, PA	PA	10-18-09	Car Show & Crafters Octoberfest - 6th Annual	7
State College, PA - Downtown State College	PA	07-09-09	Central Pennsylvania Sidewalk Sale & Exhibition - 43rd A	4
Strasburg, PA - Hertiage Center Museum	PA	06-27-09	Secret Gardens of Strasburg - 11th Annual	1
Strasburg, PA - Strasburg Park	PA	09-12-09	Heritage Day Antique & Craft Fair - 38th Annual	1
Washington, PA - Washington County Fairgrounds	PA	05-15-09	Pennsylvania Arts & Crafts Festival - 16th Annual	4
Washington, PA - Washington County Fairgrounds	PA	10-16-09	PA Arts & Crafts Christmas Festival - 15th Annual	3
Washington, PA - Washington County Fairgrounds	PA	10-24-09	PA Arts & Crafts Christmas Festival - 15th Annual	2
Wellsboro, PA - The Green	PA	06-19-09	Pennsylvania State Laurel Festival - 68th Annual	2
Wrightsville, PA - 4th & Locust Streets	PA	09-26-09	Heritage Day - 34th Annual	1
Wrightsville, PA - Veteran's Memorial Bridge	PA	10-03-09	Bridge Bust - 21st Annual	1

Rhode Island Shows

Charlestown, RI - Ninigret Park	RI	08-07-09	Charlestown Seafood Festival - 25th Annual	3
Wickford, RI - Wickford Village	RI	07-11-09	Wickford Art Festival - 47th Annual	2

South Carolina Shows

Abbeville, SC	SC	05-01-09	Abbeville Spring Festival on the Square - 27th Annual	2
Aiken, SC	SC	05-08-09	Aiken Bluegrass Festival - 5th Annual	2
Aiken, SC - H.O. Weeks Center	SC	12-04-09	Christmas Craft Show - 39th Annual	2
Aken, SC - Parkways of Downtown	SC	09-11-09	Aiken's Makin' Festival - 33rd Annual	2
Allendale, SC	SC	05-08-09	Spring Cooter Fest - 36th Annual	2
Aynor, SC - Town Park	SC	09-19-09	Aynor Harvest Hoe-Down Festival - 30th Annual	1
Beaufort, SC - Henry C Chambers Waterfront Par	SC	05-22-09	Gullah Festival of South Carolina	3
Beaufort, SC	SC	07-10-09	Beaufort Water Festival - 53rd Annual	10
Black Stock, SC	SC	07-03-09	Black Stock 4th of July Festival	3
Bluffton, SC	SC	10-24-09	Bluffton Arts & Seafood Festival	2
Charleston, SC - Wragg Square Park	SC	05-22-09	Piccolo Spoleto Crafts Fair & Show - 30th Annual	3
Charleston, SC - Wragg Square Park	SC	05-29-09	Piccolo Spoleto Crafts Fair & Show - 30th Annual	3
Charleston, SC - Mullet Hall Equestrian Center	SC	11-07-09	Harvest Festival - 8th Annual	1
Charleston, SC - Exchange Park	SC	12-04-09	Christmas Made In The South - 17th Annual	3
Chester, SC	SC	10-17-09	Hill-arity Festival on the Hill - 18th Annual	1
Columbia, SC	SC	09-25-09	Irmo Okra Strut Festival	1
Columbia, SC - State Fairgrounds	SC	04-10-10	Columbia International Festival - 14th Annual	2
Conway, SC	SC	05-02-09	Rivertown Jazz & Arts Festival	1
Edgefield, SC - Soccer Complex	SC	10-02-09	Historic Edgefield's Heritage Jubilee	2
Georgetown, SC	SC	06-23-09	Harborwalk Festival - 22nd Annual	1
Gilbert, SC	SC	07-04-09	Lexington County Peach Festival	1
Great Falls, SC - 2534 James R Baker Blvd	SC	05-23-09	Flopeye Fish Festival - 26th Annual	1
Greenville, SC	SC	05-02-09	Carolina First Saturday Market Live	1
Greenville, SC - Downtown Main St & Falls Park	SC	05-08-09	Artisphere - International Arts Festival - 5th Annual	3
Greenville, SC	SC	05-09-09	Carolina First Saturday Market Live	1
Greenville, SC	SC	05-16-09	Carolina First Saturday Market Live	1
Greenville, SC	SC	05-23-09	Carolina First Saturday Market Live	1
Greenville, SC	SC	05-30-09	Carolina First Saturday Market Live	1
Greenville, SC	SC	06-06-09	Carolina First Saturday Market Live	1
Greenville, SC	SC	06-13-09	Carolina First Saturday Market Live	1
Greenville, SC	SC	06-20-09	Carolina First Saturday Market Live	1
Greenville, SC	SC	06-27-09	Carolina First Saturday Market Live	1
Greenville, SC	SC	07-04-09	Carolina First Saturday Market Live	1
Greenville, SC	SC	07-11-09	Carolina First Saturday Market Live	1
Greenville, SC	SC	07-18-09	Carolina First Saturday Market Live	1

LOCATION / CITY		Location Cross Reference	TOTAL # DAYS
Greenville, SC	SC	07-25-09 Carolina First Saturday Market Live	1
Greenville, SC - Greenville-Pickens Speedway	SC	09-03-09 Upper South Carolina State Fair - 44th Annual	11
Greenville, SC - Carolina First Center	SC	12-03-09 Holiday Fair - 39th Annual	3
Greenwood, SC - Northside Middle School	SC	06-26-09 SC Festival of Flowers Arts & Crafts Show - 42nd Annual	3
Greenwood, SC	SC	07-10-09 Festival Discovery - 9th Annual	2
Greer, SC - Downtown	SC	05-01-09 Greer Family Fest - 25th Annual	2
Hampton, SC - Hampton United Methodist	SC	06-20-09 Hampton County Watermelon Festival - 67th Annual	9
Hilton Head, SC	SC	05-23-09 Hilton Head Art Fair at Palmetto Dunes	2
Inman, SC	SC	09-26-09 Inman Harvest Day Festival - 28th Annual	1
Lake City, SC - Downtown	SC	09-18-09 South Carolina Tobacco Festival - 53rd Annual	3
Laurens, SC - Courthouse Square	SC	10-02-09 Squealin' on the Square - 9th Annual	2
Little River, SC - La Belle Amie Vineyard	SC	05-16-09 Little River's Blue Crab Festival - 27th Annual	2
Little River, SC - La Belle Amie Vineyard	SC	07-25-09 Dog Days Blues & Jazz Festival	1
Little River, SC - On the Waterfront	SC	08-12-09 Oktoberfest - 4th Annual	2
Little River, SC - On the Waterfront	SC	10-10-09 Little River Shrimp and Jazz Fest - 5th Annual	2
Little River, SC - On the Waterfront	SC	11-28-09 Little River Christmas Market - 4th Annual	2
Marion, SC	SC	05-15-09 Fox Trot Festival - 15th Annual	1
McCormick, SC	SC	06-13-09 Dairy Festival	1
Mt. Pleasant, SC	SC	06-05-09 Sweetgrass Culture Art Festival	2
Murrells Inlet, SC - Belin Memorial United Met	SC	05-02-09 Blessing of the Inlet - 13th Annual	1
Myrtle Beach, SC - Chapin Park	SC	06-20-09 Art in the Park - 37th Annual	2
Myrtle Beach, SC - Convention Center	SC	08-07-09 Craftsmen's Classic Arts & Crafts Festival - 27th Annual	3
Myrtle Beach, SC - Chapin Park	SC	10-10-09 Art in the Park - 37th Annual	2
Myrtle Beach, SC - Chapin Park	SC	11-07-09 Art in the Park - 37th Annual	2
Myrtle Beach, SC - Myrtle Beach Convention Cen	SC	11-12-09 Dickens Christmas Show & Festival - 28th Annual	4
Myrtle Beach, SC - 3200 S Ocean Blvd	SC	12-04-09 Springmaid Beach Resort's Winter Arts & Craft Show - 23rd	3
North Charleston, SC - Convention Ctr	SC	05-02-09 North Charleston Arts Festival 2009 - 9th Annual	2
North Myrtle Beach, SC - Main Street	SC	05-09-09 Mayfest On Main - 4th Annual	1
North Myrtle Beach, SC - Main Street	SC	09-26-09 Irish Italian International Festival - 6th Annual	1
North Myrtle Beach, SC - Main Street	SC	03-13-10 St Patricks Day Festival - 22nd Annual	1
North Myrtle Beach, SC - Main Street	SC	05-08-10 Mayfest On Main - 5th Annual	1
Orangeburg, SC - Edisto Memorial Gardens	SC	05-01-09 Orangeburg Festival of Roses - 38th Annual	3
Pageland, SC	SC	07-17-09 Pageland Watermelon Festival - 58th Annual	2
Pelion, SC - Pelion Community Club	SC	08-07-09 South Carolina Peanut Party - 27th Annual	3
Seneca, SC	SC	05-22-09 Arts on The Alley	2
Simpsonville, SC - Heritage Park	SC	05-22-09 Freedom Weekend Aloft 2009	4
Slater, SC	SC	05-16-09 Strawberry Festival - 7th Annual	1
Spartanburg, SC - Historic Downtown Area	SC	05-01-09 Spring Fling - 31st Annual	3
Sumter, SC	SC	05-22-09 Iris Festival	3
Trenton, SC	SC	06-20-09 Ridge Peach Festival - 39th Annual	2
Walhalla, SC	SC	10-16-09 Oktoberfest - 31st Annual	3
Ware Shoals	SC	05-22-09 Ware Shoals Catfish Feastival - 28th Annual	2
Westminster, SC - Main St	SC	09-11-09 South Carolina Apple Festival - 49th Annual	2
Whitmire, SC	SC	06-11-09 Party in the Pines - 22nd Annual	3
Williamston, SC - Mineral Spring Park	SC	08-22-09 Williamston Spring Water Festival - 29th Annual	1
Winnboro, SC	SC	10-02-09 Rock Around the Clock Festival - 13th Annual	2
Yemassee, SC - Town Hall	SC	09-17-09 Shrimp Festival - 16th Annual	3
York, SC - Congress St	SC	08-22-09 Summerfest - 26th Annual	1

Tennessee Shows

Gatlinburg, TN - Convention Center	TN	07-17-09 Gatlinburg Craftsmen's Fair - 34th Annual	10
Gatlinburg, TN - Convention Center	TN	10-08-09 Gatlinburg Craftsmen's Fair - 34th Annual	18

Texas Shows

Ft. Worth, TX - Texas Motor Speedway	TX	10-02-09 Goodguys Arts & Crafts Festival - 17th Annual	3
Winnboro, TX	TX	05-02-09 Texas Woodstock Festival - 4th Annual	2

Virginia Shows

Abingdon, VA - Main St	VA	07-25-09 Virginia Highlands Festival - 61st Annual	16
Alexandria, VA - Oronoco Bay Park	VA	06-20-09 Alexandria Red Cross Waterfront Festival - 27th Annual	2
Alexandria, VA - Kings St	VA	09-12-09 Alexandria Festival of the Arts - 7th Annual	2
Ashland, VA - Randolph Macon College	VA	06-06-09 Ashland Strawberry Faire - 28th Annual	1
Berryville, VA - Clark County Fairgrounds	VA	11-07-09 Country Peddler Craft Show	2
Broadway, VA - Main Street	VA	10-17-09 Bway - Tville Fall Festival - 45th Annual	1
Centreville, VA - Bull Run Park	VA	06-05-09 Capital Jazz Fest - 17th Annual	3
Chantilly, VA - Dulles Expo Center	VA	05-01-09 Sugarloaf Craft Festival - 10th Annual	3
Chantilly, VA - Dulles Expo Center	VA	10-16-09 Craftsmen's Classic Arts & Crafts Festival - 14th Annual	3
Chantilly, VA - Dulles Expo Center	VA	11-13-09 Northern Virginia Christmas Market - 16th Annual	3
Chantilly, VA - Dulles Expo Center	VA	12-11-09 Sugarloaf Craft Festival	3
Chesapeake, VA - Lakeside Park	VA	04-24-10 Chesapeake Arts Show - 6th Annual	2
Chincoteague Island, VA - Chincoteague Center	VA	04-10-10 Daffodil Festival	2
Clarksville, VA - Virginia Avenue	VA	07-16-09 Virginia Lake Festival - 32nd Annual	1
Clifton, VA	VA	10-11-09 Clifton Day - 42nd Annual	1
Dayton, VA - Downtown Dayton	VA	10-03-09 Dayton Autumn Celebration - 30th Annual	1
Dublin, VA - Fine Arts Center - New River Vall	VA	06-13-09 Claytor Lake State Park Festival - 13th Annual	1
Dungannon, VA	VA	07-04-09 Mountain Treasures Festival - 27th Annual	1
Dungannon, VA - Main St	VA	11-21-09 Dungannon Christmas Parade & Holiday Fest - 4th Annual	1
Elkton, VA - "B" Street	VA	10-17-09 Elkton Autumn Days - 23rd Annual	2
Fairfax, VA - Historic Downtown	VA	10-10-09 Fairfax Fall Festival - 33rd Annual	1
Fairfax, VA - High School	VA	11-21-09 Fairfax Holiday Craft Show - 22nd Annual	2

LOCATION / CITY		Location Cross Reference	TOTAL # DAYS
Fredericksburg, VA - Hurkamp Park	VA	05-16-09 Fredericksburg Art Festival	2
Fredericksburg, VA - Dorothy Hart Community Ce	VA	05-16-09 Fredericksburg Fine Arts Exhibit - 63rd Annual	8
Fredericksburg, VA	VA	10-10-09 Fredericksburg Arts & Crafts Faire - 4th Annual	2
Fredericksburg, VA	VA	11-07-09 Fredericksburg Craft Show - 37th Annual	1
Front Royal, VA - E Main St & Chester	VA	05-16-09 Virginia Wine & Craft Festival - 23rd Annual	1
Hampton, VA - Historic Waterfront & Downtown	VA	09-11-09 Hampton Bay Days - 27th Annual	3
Harrisonburg, VA - Rockingham Fairgrounds	VA	12-05-09 Christmas Arts & Crafts Show & Sales - 34th Annual	2
Harrisonburg, VA - Rockingham Fairgrounds	VA	03-27-10 Spring Arts & Crafts Show - 23rd Annual	1
Herndon, VA - Historic Downtown	VA	05-29-09 Herndon Festival - 29th Annual	3
Leesburg, VA - Ida Lee Recreation Center	VA	12-05-09 Holiday & Hometown Arts & Craft Show - 20th Annual	2
Leesburg, VA - Ida Lee Park Recreation Center	VA	03-06-10 Hometown Arts & Craft Show - 12th Annual	1
Manassas, VA - Historic Area	VA	10-03-09 Manassas Fall Jubilee - 27th Annual	1
Marion, VA - Hungry Mother State Park	VA	07-17-09 Hungry Mother Arts & Crafts Festival -36th Annual	3
Mathews, VA - Court Green	VA	09-11-09 Mathews Market Days Festival - 35th Annual	2
McLean, VA - Lewinsville Park	VA	05-16-09 McLean Day Festival - 94th Annual	1
McLean, VA - Community Center	VA	12-04-09 McLean Holiday Crafts Show - 27th Annual	3
Mechanicsville, VA - Pole Green Park	VA	07-11-09 Hanover Tomato Festival - 31st Annual	1
Millwood, VA - Historic Long Branch	VA	06-06-09 Virginia Food & Wine Festival - 2nd Annual	2
Monterey, VA - Courthouse Lawn	VA	10-10-09 Hands & Harvest Festival - 18th Annual	2
Monterey, VA - throughout Highland County	VA	03-13-10 Highland Maple Festival - 52nd Annual	2
Monterey, VA - throughout Highland County	VA	03-20-10 Highland Maple Festival - 52nd Annual	2
Newbern, VA - Wilderness Rd	VA	10-09-09 Fall Festival of Arts & Crafts - 29th Annual	3
Newport News, VA - 60 Travedrse Rd	VA	11-06-09 Holiday Craft and Greek Food Show - 9th Annual	2
Norfolk, VA - Stockley Gardens Park	VA	05-16-09 Stockley Gardens Spring Arts Festival - 25th Annual	2
Norfolk, VA - Ocean View Beach Park	VA	10-10-09 Chesapeake Bay Art Outdoor Show - 47th Annual	2
Norfolk, VA - Stockley Gardens Park	VA	10-17-09 Stockley Gardens Fall Arts Festival - 25th Annual	2
Occoquan, VA - Historic District	VA	06-06-09 Historic Occoquan Spring Arts & Crafts Show	2
Occoquan, VA	VA	06-06-09 Rockledge Mansion Art & Craft Show	2
Occoquan, VA - Historic District	VA	09-26-09 Historic Occoquan Fall Arts & Crafts Show - 17th Annual	2
Occoquan, VA	VA	09-26-09 Rockledge Mansion Art & Craft Show	2
Richmond, VA - Forest Hill	VA	09-19-09 43rd Street Festival of the Arts - 18th Annual	1
Richmond, VA - The Showplace & Annex	VA	11-05-09 Virginia Christmas Show - 24th Annual	4
Richmond, VA - Dulles Expo Center	VA	11-06-09 Craftsmen's Christmas Classis Arts & Crafts Festival - 3	3
Richmond, VA - The Showplace	VA	03-12-10 Virginia Spring Show - 23rd Annual	3
Roanoke, VA - Elmwood Park	VA	05-23-09 Roanoke Festival In The Park - 26th Annual	3
Roanoke, VA	VA	10-09-09 Craftsmen's Classic Arts & Crafts Festival - 22nd Annual	3
Salem, VA	VA	09-12-09 Olde Salem Days - 29th Annual	1
South Boston, VA - Downtown Streets	VA	09-26-09 Harvest Festival of South Boston - 18th Annual	1
Staunton, VA - Gypsy Hill Park	VA	05-23-09 Art in the Park - 43rd Annual	2
Staunton, VA - Gypsy Hill Park	VA	05-29-10 Art in the Park - 44th Annual	2
Strasburg, VA - King & Holliday Streets	VA	05-15-09 Strasburg Mayfest - 27th Annual	2
Surry County, VA - Chippokes State Park	VA	07-18-09 Pork, Peanut & Pine Arts & Crafts Festival - 33rd Annual	2
Vienna, VA - Church St	VA	05-24-09 Viva Vienna - 27th Annual	3
Vienna, VA - Vienna Community Center Grnds	VA	07-04-09 Town of Vienna Fourth of July Festival - 40th Annual	1
Virginia Beach, VA - Virginia Beach Convention	VA	11-27-09 Virginia Beach Christmas Market - 28th Annual	3
Warrenton, VA	VA	05-16-09 Old Town Warrenton Spring Festival - 31st Annual	1
Waynesboro, VA - Main Street & Wayne Ave	VA	10-10-09 Virginia Fall Foliage Festival Art Show - 38th Annual	2
Weyer Cave, VA - Blue Ridge Community College	VA	09-12-09 Folk Arts Festival - 36th Annual	2
Winchester, VA - Jim Barnett Park	VA	05-02-09 Shenandoah Apple Blossom Festival - 82nd Annual	2

Vermont Shows

Bennington, VT - Green Mtn Race Track	VT	09-18-09 Antique Car Show and Swap Meet - 43rd Annual	3
Quechee, VT - Quechee Gorge Village, Route 4	VT	08-01-09 Quechee Gorge Village Summer Craft Fair	3
Quechee, VT - Quechee Gorge Village, Route 4	VT	10-17-09 Quechee Gorge Village Fall CraF Fair	2
Rutland, VT - Main St Park/Junction of Rt 4&7	VT	08-08-09 Art In The Park Summer Festival - 48th Annual	2
Rutland, VT - Main St Park/Junction of Rt 4&7	VT	10-10-09 Art In The Park Fall Foliage Festival - 48th Annual	2
Waitsfield, VT - Kenyon's Field, Rt 100	VT	09-05-09 Mad River Valley Craft Fair - 39th Annual	2
Woodstock, VT - Bailey's Meadow Rt 4 East	VT	10-10-09 Woodstock Apples & Crafts Fair - 37th Annual	2

West Virginia Shows

Beckley, WV - Raleigh Co Armory	WV	08-28-09 Appalachian Arts & Crafts Festival - 45th Annual	3
Franklin, WV	WV	09-18-09 Treasure Mountain Festival	3
Parkersburg, WV - City Park	WV	09-19-09 Harvest Moon Arts & Craft Festival - 47th Annual	2
Point Pleasant, WV	WV	10-02-09 Battle Days	3

“You got to be very careful if you don’t know where you’re going, because you might not get there”

Yogi Berra

Shows At a Glance

*A quick look at what's happening for all the events listed
in the show guide regardless in which state they are taking place.
To find the complete details about the show you're interested in,
refer to the state section for that particular event.*

DATE	#DAYS	NAME OF EVENT	LOCATION OF EVENT
04-27-09	7	Sunset Celebration	Key West, FL - Mallory Square Dock
04-27-09	3	Sponge Docks Mid-Week	Tarpon Springs, FL - Dodecanese Blvd
04-28-09	1	Tuesday Morning Fresh Market	Gulfport, FL - Sidewalk Paver Event
04-29-09	4	SunFest Fine Art & Craft Show - 27th Annual	West Palm Beach, FL - Flagler Drive
04-30-09	4	Edison Mall Art, Craft, & Lifestyle Show	Ft. Myers, FL
04-30-09	4	Nassau County Craft & Gift Shows at The Simon & Westfield	Huntington Station, NY -Walt Whitman
04-30-09	1	Clematis By Night	West Palm Beach, FL
05-01-09	3	Sugarloaf Craft Festival - 10th Annual	Chantilly, VA - Dulles Expo Center
05-01-09	3	Orangeburg Festival of Roses - 38th Annual	Orangeburg, SC - Edisto Memorial Gardens
05-01-09	3	Fine Arts on the River - 4th Annual	Savannah, GA - River St
05-01-09	3	Spring Fling - 31st Annual	Spartanburg, SC - Historic Downtown Area
05-01-09	3	Spring Festival	Springville, AL
05-01-09	3	Gamble Rogers Folk Festival - 14th Annual	St. Augustine, FL - Fairgrounds
05-01-09	2	Abbeville Spring Festival on the Square - 27th Annual	Abbeville, SC
05-01-09	2	Homespun Arts & Crafts Show - 29th Annual	Athens, AL - Athens Bible School
05-01-09	2	Flower Mart - Baltimore's Annual Rite of Spring 91st Annual	Baltimore, MD - Mount Vernon
05-01-09	2	Old Spanish Trail Festival - 53rd Annual	Crestview, FL - Spanish Trail Park
05-01-09	2	Greer Family Fest - 25th Annual	Greer, SC - Downtown
05-01-09	2	Flower Mart at the National Cathedral - 70th Annual	Washington, DC
05-01-09	1	First Fridays in Florence - 3rd Annual	Florence, AL - Downtown Court St
05-01-09	1	Friday Fest	Ft. Pierce, FL
05-01-09	1	Gulfport Art Walk - 15th Annual	Gulfport, FL
05-01-09	1	Evening on the Avenues - 12th Annual	Lake Worth, FL
05-02-09	3	First Monday Trade Day	Scottsboro, AL
05-02-09	2	Blessing of the Fleet - 60th Annual	Bayou La Batre, AL - St. Margaret's Catho
05-02-09	2	Hernando County Art, Craft & Music Festival - 25th Annual	Brooksville, FL - Tom Varn Park
05-02-09	2	Spring Fling Art & Craft Show	Canton, OH - Stark County Fairgrounds
05-02-09	2	Brandywine Lions Spring Craft Fair & Festival - 13th Annual	Cheltenham, MD - Cherry Tree Crossing Rd
05-02-09	2	Art in the Garden Festival - 8th Annual	Dawsonville, GA - Old Rock School
05-02-09	2	Buckler's Spring Craft Fair - 11th Annual	Deland, FL - Volusia County Fairgrounds
05-02-09	2	Georgia Renaissance Festival - 3rd weekend	Fairburn, GA - Verlin B. Smith Rd
05-02-09	2	Isle of Eight Shrimp Festival - 46th Annual	Fernandina Beach, FL - Historic Downtown
05-02-09	2	Whaley's Craft Fair	Gay, GA
05-02-09	2	Shady Days In Gay - 2nd Annual	Gay, GA
05-02-09	2	Cotton Pickin' Fair - 38th Annual	Gay, GA - 1910 Era Cotton Gunning Complex
05-02-09	2	Seaside Craft Fair on Hollywood Beach - 3rd Annual	Hollywood, FL
05-02-09	2	Rain Dates	Hudson, FL - Field at Leisure Lanes
05-02-09	2	Riverside Arts Market	Jacksonville, FL - Fuller Warren Bridge
05-02-09	2	Peddlers Village Strawberry Festival	Lahaska, PA
05-02-09	2	May-retta Daze Arts & Crafts Festival - 33rd Annual	Marietta, GA - Glover Park
05-02-09	2	Suncoast Arts Fest - 4th Annual	New Port Richey, FL
05-02-09	2	North Charleston Arts Festival 2009 - 9th Annual	North Charleston, SC - Convention Ctr
05-02-09	2	Art in the Park - 37th Annual	Ormond Beach, FL - Fortunato Park
05-02-09	2	Winthrop Rotary Art Festival	Riverview, FL - Winthrop Main St
05-02-09	2	Ruskin Tomato & Heritage Festival - 14th Annual	Ruskin, FL - E.G. Simmons Park
05-02-09	2	Ham & Yam Festival - 25th Annual	Smithfield, NC
05-02-09	2	Snellville Days Festival - 36th Annual	Snellville, GA - T.W. Briscoe Park
05-02-09	2	A Love Affair - 29th Annual	Tifton, GA
05-02-09	2	Ellis Homestead Days	Valley Head, AL
05-02-09	2	Southworks - Juried Artist Market - 14th Annual	Watkinsville, GA
05-02-09	2	Shenandoah Apple Blossom Festival - 82nd Annual	Winchester, VA - Jim Barnett Park
05-02-09	2	Texas Woodstock Festival - 4th Annual	Winnboro, TX
05-02-09	1	Peddling Art Show	Anniston, AL - Downtown
05-02-09	1	Peak Fest - 29th Annual	Apex, NC - Historic District
05-02-09	1	Mayfest - 36th Annual	Atmore, AL - Tom Byrne Park
05-02-09	1	Spring Festival Antiques & Collectibles Fair	Cape May, NJ - Emlen Physick Estate
05-02-09	1	Rivertown Jazz & Arts Festival	Conway, SC
05-02-09	1	Spring Fling - 23rd Annual	Danville, PA - Downtown
05-02-09	1	Old Dover Days - 76th Annual	Dover, DE

***** Shows at a Glance *****

DATE	#DAYS	NAME OF EVENT	LOCATION OF EVENT
05-02-09	1	First Saturday Festival	Dunnellon, FL
05-02-09	1	South Carroll Spring Fling - 27th Annual	Eldersburg, MD
05-02-09	1	Carolina First Saturday Market Live	Greenville, SC
05-02-09	1	Spring Crafts Festival	Lebanon, PA - Cumberland St
05-02-09	1	Art on the Main - 2nd Annual	Madison, AL
05-02-09	1	Blessing of the Inlet - 13th Annual	Murrells Inlet, SC - Belin Memorial Unite
05-02-09	1	MainStreet Newnan Market Day	Newnan, GA
05-02-09	1	Spring Fling - 8th Annual	Oneonta, AL - Downtown
05-02-09	1	Blue Crab Festival 2009 - 35th Annual	Panacea, FL - Wooley Park
05-03-09	1	A Day In The Country - 24th Annual	Augusta, GA - Riverfront Marina
05-03-09	1	Montvale Street Fair	Montvale, NJ - Paragon Dr
05-03-09	1	Kids FunFest - 31st Annual	Newton, MA - Newton City Hall
05-03-09	1	Nassau County Craft & Gift Shows at The Source Mall	Westbury, NY - Parking Lot At The Main En
05-04-09	7	Sunset Celebration	Key West, FL - Mallory Square Dock
05-05-09	1	Tuesday Morning Fresh Market	Gulfport, FL - Sidewalk Paver Event
05-07-09	5	Mall at Robinson Art, Crafts, & Lifestyle Show	Pittsburgh, PA - Mall at Robinson
05-07-09	4	Nassau County Craft & Gift Shows at The Simon & Westfield	Huntington Station, NY -Roosevelt Field M
05-07-09	4	Orange Park Mall Art, Craft, & Lifestyle Show	Orange Park, FL
05-07-09	3	Springfest	Ocean City, MD - Inlet Parking Lot
05-07-09	1	Clematis By Night	West Palm Beach, FL
05-08-09	3	Lake Eden Arts Festival - 13th Annual	Black Mountain, NC - Camp Rockmont
05-08-09	3	Appalachian Festival - 40th Annual	Cincinnati, OH - Coney Island
05-08-09	3	Artisphere - International Arts Festival - 5th Annual	Greenville, SC - Downtown Main St & Falls
05-08-09	3	Naples Art & Crafts Show	Naples, FL - Big Cypress Market
05-08-09	3	Big Cypress Market Place	Naples, FL - US 41 & Basik Rd
05-08-09	3	Mayfest - 26th Annual	Pilot Mountain, NC - Downtown - Main Stre
05-08-09	3	New Age Weekend of Enlightenment	St. George, GA - Hidden River Resort
05-08-09	2	Aiken Bluegrass Festival - 5th Annual	Aiken, SC
05-08-09	2	Spring Cooter Fest - 36th Annual	Allendale, SC
05-08-09	2	Sweet Auburn Spring Festival	Atlanta, GA - Downtown, Historic Auburn A
05-08-09	2	Red White & Bluegrass - 6th Annual	Hollywood Beach, FL - Boardwalk
05-08-09	1	Buggy Festival - 21st Annual	Carthage, NC
05-08-09	1	Village Festival - 29th Annual	Kannapolis, NC - Cannon Village
05-09-09	2	Bethesda Fine Arts Festival - 6th Annual	Bethesda, MD - Bethesda Place Plaza
05-09-09	2	Birmingham Fine Art Fair - 28th Annual	Birmingham, MI - Shain Park
05-09-09	2	Birmingham Art Fair at the Summit	Birmingham, AL
05-09-09	2	Sheepshead Bay Art Show - 46th Annual	Brooklyn, NY - Emmons Ave
05-09-09	2	Barefoot In The Park	Duluth, GA
05-09-09	2	Georgia Renaissance Festival - 4th weekend	Fairburn, GA - Verlin B. Smith Rd
05-09-09	2	Riverside Arts Market	Jacksonville, FL - Fuller Warren Bridge
05-09-09	2	Volvo Mayfaire By-The-Lake - 38th Annual	Lakeland, FL - Shore of Lake Morton
05-09-09	2	Meet the Artists & Artisans Mothers Day Show - 47th Annual	Milford, CT - Milford Green N & S Broad S
05-09-09	2	Cotee River Seafood Festival & Boat Show - 9th Annual	New Port Richey, FL - Downtown
05-09-09	2	A Gift For Mom	Ocala, FL - Market Street Mall
05-09-09	2	Fishermen's Village Mother's Day - 2nd Annual	Punta Gorda, FL - Fishermen's Village
05-09-09	2	Lilac Festival Arts & Crafts Show - 24th Annual	Rochester, NY - Highland Park
05-09-09	2	Colors Festival of Arts - 19th Annual	Roswell, GA - Town Square
05-09-09	2	ArtsQuest Fine Arts Festival - 21st Annual	Sandestin, FL - Baytowne Wharf
05-09-09	2	Skippack Spring Fest Art & Craft Show - 24th Annual	Skippack, PA
05-09-09	1	Ocmulgee Wild Hog Festival - 18th Annual	Abbeville, GA - Lions Park
05-09-09	1	Anne Arundel Flea Market	Crownsville, MD - Anne Arundel Fairground
05-09-09	1	Carolina First Saturday Market Live	Greenville, SC
05-09-09	1	Guin MayFest - 16th Annual	Guin, AL
05-09-09	1	Monrovia Artfest - 4th Annual	Huntsville, AL - Artistic Minds
05-09-09	1	Wine Festival & Market	Land O' Lakes, FL - Florida Estates Winer
05-09-09	1	Mayfest On Main - 4th Annual	North Myrtle Beach, SC - Main Street
05-09-09	1	Ole Stockbridge Days - 18th Annual	Stockbridge, GA - Stockbridge Elementary
05-09-09	1	Windsor Zucchini Festival - 25th Annual	Windsor, FL
05-10-09	1	Nassau County Craft & Gift Shows at The Source Mall	Westbury, NY - Parking Lot At The Main En
05-11-09	7	Sunset Celebration	Key West, FL - Mallory Square Dock
05-12-09	1	Tuesday Morning Fresh Market	Gulfport, FL - Sidewalk Paver Event
05-14-09	12	The Orlando International Fringe Festival - 18th Annual	Orlando, FL
05-14-09	3	Hillside Bluegrass Festival	Cochran, GA
05-14-09	3	Spring Gulch Folk Festival - 22nd Annual	New Holland, PA - Resort & Campground
05-14-09	1	Taste of Alpharetta - 18th Annual	Alpharetta, GA - Old Milton Pkwy at Wills
05-14-09	1	Canton Flea Market Arts & Crafts Show	Canton, MS
05-14-09	1	Clematis By Night	West Palm Beach, FL
05-15-09	4	Pennsylvania Arts & Crafts Festival - 16th Annual	Washington, PA - Washington County Fairgr
05-15-09	3	Redland International Orchid Festival - 13th Annual	Homestead, FL
05-15-09	2	Strasburg Mayfest - 27th Annual	Strasburg, VA - King & Holliday Streets
05-15-09	1	Evening on the Avenues - 12th Annual	Lake Worth, FL
05-15-09	1	Fox Trot Festival - 15th Annual	Marion, SC
05-15-09	1	West Fest	St. Lucie West, FL
05-16-09	8	Fredericksburg Fine Arts Exhibit - 63rd Annual	Fredericksburg, VA - Dorothy Hart Communi
05-16-09	3	Canton Festival of the Arts	Canton, GA - Historical Downtown
05-16-09	2	Blair County Arts Festival - 42nd Annual	Altoona, PA - Penn State Altoona
05-16-09	2	Forum on Peachtree Art Fair	Atlanta, GA
05-16-09	2	Cocoa Village Summer Art & Craft Fair - 18th Annual	Cocoa, FL - Cocoa Village
05-16-09	2	East Lansing Art Festival - 45th Annual	East Lansing, MI - Downtown
05-16-09	2	Georgia Renaissance Festival - 5th weekend	Fairburn, GA - Verlin B. Smith Rd



The Shows

This section of the guide is arranged by state, and then by date within each state. For example: Alabama is listed Winter to Fall... then Florida is listed Winter to Fall... Georgia is listed Winter to Fall etc. If you're looking for dates in a particular state that you found in the "Shows at a Glance" section, make sure to turn to that states segment here in the "SHOWS" section.

Alabama Shows

DATES: 05-01-09 TO 05-03-09 DEADLINE:
 NAME: Spring Festival
 LOCATION: Springville, AL
 SPACE: 12'X12' SETUP: Thursday after 12pm AREA: AL
 CONTACT: Terri Goforth
 ORGANIZATION: Homestead Hollow
 STREET: PO Box 190
 CITY: Springville, AL 35146-
 PHONE: 205-467-2002 FAX: 205-836-9482
 COST OUT: 135.00 IN: ELECTRIC: 25.00
 JURIED: Y JURY FEE: 10.00 ENTERTAIN: Y SPACES: 150
 ATTEND: ADMISSION: N
 CATEGORIES: Arts & Crafts
 AWARDS: None EMAIL: terri@homesteadhollow.com
 ELIGIBILITY: Open
 FOOD INFO: \$285 + 15% of sales
 COMMENTS: Send 3 photos work, 3 work in progress, & 1 display, S.A
 WEB PAGE: www.homesteadhollow.com

DATES: 05-02-09 TO 05-02-09 DEADLINE: 04-25-09
 NAME: Art on the Main - 2nd Annual
 LOCATION: Madison, AL
 SPACE: 10'X10' SETUP: 9am - 11:30am AREA: AL
 CONTACT:
 ORGANIZATION: Madison Arts Council
 STREET: 18 Arnett St
 CITY: Madison, AL 35758-
 PHONE: 256-461-8938 256-325-4253 FAX:
 COST OUT: 35.00 IN: ELECTRIC:
 JURIED: Y JURY FEE: ENTERTAIN: N SPACES: 15
 ATTEND: 200 ADMISSION: N
 CATEGORIES: Fine Arts & Fine Crafts
 AWARDS: None EMAIL: artonmain@gmail.com
 ELIGIBILITY: Open
 FOOD INFO: Call for details
 COMMENTS: Show hours 12pm - 6:30pm
 WEB PAGE: www.madisonartscouncil.net

DATES: 05-01-09 TO 05-01-09 DEADLINE:
 NAME: First Fridays in Florence - 3rd Annual
 LOCATION: Florence, AL - Downtown Court St
 SPACE: 8' X 8' SETUP: Before 5pm AREA: AL
 CONTACT: Carolyn Waterman
 ORGANIZATION: First Fridays in Florence
 STREET: PO Box 431
 CITY: Florence, AL 35631-
 PHONE: 256-765-0365 FAX:
 COST OUT: IN: ELECTRIC:
 JURIED: N JURY FEE: ENTERTAIN: Y SPACES: 75
 ATTEND: 5,000 ADMISSION: N
 CATEGORIES: Art & Crafts
 AWARDS: None EMAIL: info@firstfridaysflorence.com
 ELIGIBILITY: Open
 FOOD INFO: N/A
 COMMENTS:
 WEB PAGE: www.firstfridaysflorence.com

DATES: 05-02-09 TO 05-02-09 DEADLINE:
 NAME: Peddling Art Show
 LOCATION: Anniston, AL - Downtown
 SPACE: 10'X10' SETUP: AREA: AL
 CONTACT: Peg Tyler
 ORGANIZATION: Cheaha Artist Network
 STREET: 1524 E 10th St Apt F3
 CITY: Anniston, AL 36207-
 PHONE: 256-238-1439 FAX:
 COST OUT: 10.00 IN: ELECTRIC:
 JURIED: Y JURY FEE: ENTERTAIN: Y SPACES:
 ATTEND: ADMISSION: N
 CATEGORIES: Fine Art & Fine Crafts
 AWARDS: None EMAIL: ptyler01@bellsouth.net
 ELIGIBILITY: Open - \$40 tent rental available
 FOOD INFO:
 COMMENTS:
 WEB PAGE: www.noblestreetfestival.com

DATES: 05-02-09 TO 05-02-09 DEADLINE: 04-20-09
 NAME: Spring Fling - 8th Annual
 LOCATION: Oneonta, AL - Downtown
 SPACE: 10' X 20' SETUP: Sat By 8am AREA: AL
 CONTACT: Hanh Rainey/Paul Allred
 ORGANIZATION: Oneonta Business Association
 STREET: PO Box 1976
 CITY: Oneonta, AL 35121-
 PHONE: 205-274-9040 205-625-5378 FAX:
 COST OUT: 35.00 IN: ELECTRIC:
 JURIED: N JURY FEE: ENTERTAIN: Y SPACES: 120
 ATTEND: 5,000 ADMISSION: N
 CATEGORIES: Arts & Crafts
 AWARDS: None EMAIL: provence@otelco.net
 ELIGIBILITY: Open - Please Indicate if Power is needed
 FOOD INFO: \$35
 COMMENTS: Childrens Activities & Car Show
 WEB PAGE: www.ontabizassoc.com

DATES: 05-01-09 TO 05-02-09 DEADLINE: 02-15-09
 NAME: Homespun Arts & Crafts Show - 29th Annual
 LOCATION: Athens, AL - Athens Bible School
 SPACE: 10'X12' SETUP: Fri 7am-10am AREA: AL
 CONTACT: Gayle Hagewood
 ORGANIZATION: Athens Bible School/Homespun
 STREET: 507 Hoffman St
 CITY: Athens, AL 35611-
 PHONE: 256-232-3525 FAX: 256-232-5417
 COST OUT: 50.00 IN: 50.00 ELECTRIC:
 JURIED: Y JURY FEE: ENTERTAIN: Y SPACES: 80
 ATTEND: 5,000 ADMISSION: N
 CATEGORIES: Arts, Crafts, Plants
 AWARDS: None EMAIL: gayle.hagewood@athensbiblesch
 ELIGIBILITY: Open - No Flea Market or Buy/sell
 FOOD INFO: 15% of sales
 COMMENTS: Train Rides, childrens mining gold, & more
 WEB PAGE: www.athensbibleschool.org

DATES: 05-02-09 TO 05-02-09 DEADLINE: 04-24-09
 NAME: Mayfest - 36th Annual
 LOCATION: Atmore, AL - Tom Byrne Park
 SPACE: 12'X12' SETUP: 6am AREA: AL
 CONTACT: Sheryl Vickery
 ORGANIZATION: Atmore Chamber of Commerce
 STREET: 501 S Pensacola Ave
 CITY: Atmore, AL 36502-
 PHONE: 251-368-3305 FAX: 251-368-0800
 COST OUT: 45.00 IN: ELECTRIC: 25.00
 JURIED: N JURY FEE: ENTERTAIN: Y SPACES: 70
 ATTEND: 7,000 ADMISSION: N
 CATEGORIES: Arts & Crafts
 AWARDS: None EMAIL: atmoreal@frontiernet.net
 ELIGIBILITY: Open
 FOOD INFO: \$250 (electric included)
 COMMENTS: Childrens Rides and entertainment www.atmorechamber.com
 WEB PAGE: www.atmorechamber.com

DATES: 05-02-09 TO 05-03-09 DEADLINE:
 NAME: Blessing of the Fleet - 60th Annual
 LOCATION: Bayou La Batre, AL - St. Margaret's Catholic Church
 SPACE: 10' X 10' SETUP: AREA: AL
 CONTACT: Debra Marchand
 ORGANIZATION: St. Margaret's Catholic Church
 STREET: PO Box 365
 CITY: Bayou La Batre, AL 36509-
 PHONE: 251-824-2415 FAX: 251-824-4114
 COST OUT: 35.00 IN: ELECTRIC:
 JURIED: N JURY FEE: ENTERTAIN: Y SPACES: 30
 ATTEND: 5,000 ADMISSION: N
 CATEGORIES: Arts & Crafts
 AWARDS: None EMAIL:
 ELIGIBILITY: Open - Call for details. Handmade no flea market
 FOOD INFO: N/A
 COMMENTS: Land & Boat parade, dinner & Mass Sun 11am
 WEB PAGE: www.fleetblessing.org

DATES: 11-07-09 TO 11-08-09 DEADLINE: 05-01-09
 NAME: Moss Rock Festival
 LOCATION: Birmingham, AL - Preserve
 SPACE: 12' X 12' SETUP: TBA AREA: AL
 CONTACT: Alex or Eileen Kunzman
 ORGANIZATION: Magic City Art Connection
 STREET: 1128 Glen View Rd
 CITY: Birmingham, AL 35222-
 PHONE: 205-595-6306 FAX: 205-595-3563
 COST OUT: 150.00 IN: ELECTRIC:
 JURIED: Y JURY FEE: 25.00 ENTERTAIN: Y SPACES: 100
 ATTEND: 10,000 ADMISSION: N
 CATEGORIES: Fine Art & Fine Craft - Call for details.
 AWARDS: None - After deadlin EMAIL: mossrockfestival@bham.rr.com
 ELIGIBILITY: Open - Art or craft influenced by nature preferred
 FOOD INFO: Call for details
 COMMENTS: Celebrating Nature, Open Spaces:Eco-Ideas Through Art&De
 WEB PAGE: www.mossrockfestival.com

DATES: 12-04-09 TO 12-05-09 DEADLINE: 11-20-09
 NAME: Christmas Fest
 LOCATION: Bay Minette, AL
 SPACE: 10' X 10' SETUP: thur 7-9 fri 6-8 AREA: AL
 CONTACT: Melanie Sikes
 ORGANIZATION: North Baldwin Chamber of Commerce
 STREET: PO Box 310
 CITY: Bay Minette, AL 36507-
 PHONE: 251-937-5665 FAX:
 COST OUT: 150.00 IN: ELECTRIC:
 JURIED: N JURY FEE: ENTERTAIN: Y SPACES: 75
 ATTEND: ADMISSION: N None
 CATEGORIES: Arts & Crafts
 AWARDS: None EMAIL:
 ELIGIBILITY: Open
 FOOD INFO: \$200
 COMMENTS: Non-Profit \$100
 WEB PAGE: www.northbaldwinchamber.com

DATES: 12-04-09 TO 12-06-09 DEADLINE: 11-01-09
 NAME: NEACA Christmas Craft Show - 37th Annual
 LOCATION: Huntsville, AL - Von Braun Center 700 Monroe St
 SPACE: 10' X 12' SETUP: TBA AREA: AL
 CONTACT: Elizabeth Crum
 ORGANIZATION: Northeast Alabama Craftsmen's Assoc
 STREET: 23740 Holt Rd
 CITY: Elkmont, AL 35620-
 PHONE: 256-423-4312 256-882-0725 FAX:
 COST OUT: IN: 210.00 ELECTRIC: 50.00
 JURIED: Y JURY FEE: ENTERTAIN: N SPACES: 200
 ATTEND: 35,000 ADMISSION: N
 CATEGORIES: Arts & Crafts
 AWARDS: None EMAIL: info@neaca.org
 ELIGIBILITY: Open - handmade only
 FOOD INFO: \$210
 COMMENTS: \$20.00 gift cert. every 3 hrs
 WEB PAGE: www.neaca.org

DATES: 12-05-09 TO 12-05-09 DEADLINE: 10-31-09
 NAME: Fair on the Square - 20th Annual
 LOCATION: Demopolis, AL - Public Square Park
 SPACE: 12'X12' SETUP: Friday after 9am AREA: AL
 CONTACT: Pat Brady
 ORGANIZATION: Demopolis Civitan Club
 STREET: PO Box 1152
 CITY: Demopolis, AL 36732-
 PHONE: 334-289-0270 FAX: 334-289-1382
 COST OUT: 75.00 IN: ELECTRIC:
 JURIED: N JURY FEE: ENTERTAIN: Y SPACES: 200
 ATTEND: 18,000 ADMISSION: N
 CATEGORIES: Arts & Crafts
 AWARDS: None EMAIL: dacc.cotr@westal.net
 ELIGIBILITY: Open - Higher fee after deadline
 FOOD INFO: \$125
 COMMENTS: Week long festival. 5K run, BBQ Competition, Fireworks &
 WEB PAGE: www.christmasontheriver.net

DATES: 02-27-10 TO 02-27-10 DEADLINE: 02-12-10
 NAME: Heritage Arts Festival - 14th Annual
 LOCATION: Monroeville, AL - Old Courthouse Square
 SPACE: 12'X12' SETUP: 6am - 10am AREA: AL
 CONTACT: Doris Crook/Margaret Watson
 ORGANIZATION: Mary Jerald Gardner Club/Heritage Arts F
 STREET: PO Box 583
 CITY: Monroeville, AL 36461-
 PHONE: 251-743-3359 251-575-7433 FAX:
 COST OUT: 25.00 IN: ELECTRIC:
 JURIED: N JURY FEE: ENTERTAIN: Y SPACES: 60
 ATTEND: 900 ADMISSION: N
 CATEGORIES: Arts & Crafts
 AWARDS: Door Prizes EMAIL: margaretreewatson@yahoo.com
 ELIGIBILITY: Open
 FOOD INFO: \$50
 COMMENTS:
 WEB PAGE:

DATES: 03-13-10 TO 03-14-10 DEADLINE: 01-12-10
 NAME: Festival of Art - 19th Annual
 LOCATION: Orange Beach, AL - Waterfront Park
 SPACE: 12'X12' SETUP: Fri 11am - 5pm AREA: AL
 CONTACT: Wanda Price
 ORGANIZATION: Orange Beach Art Center/City Orange Bch
 STREET: PO Box 458
 CITY: Orange Beach, AL 36561-
 PHONE: 251-981-2787 251-980-2834 FAX:
 COST OUT: 120.00 IN: ELECTRIC:
 JURIED: Y JURY FEE: 25.00 ENTERTAIN: Y SPACES: 90
 ATTEND: 10,000 ADMISSION: N
 CATEGORIES: Fine Art
 AWARDS: Best of Show \$1000, 1 EMAIL: wprice@cityoforangebeach.com
 ELIGIBILITY: Open - Send CD with 3 images of work & 1 display
 FOOD INFO: Call for details
 COMMENTS: Children's Art Alley, Authors Row, Entertainment
 WEB PAGE: www.orangebeachartcenter.com

DATES: 04-23-10 TO 04-25-10 DEADLINE: 10-01-09
 NAME: Magic City Art Connection - 27th Annual
 LOCATION: Birmingham, AL - Linn Park, Downtown
 SPACE: 12' X 12' SETUP: Th 12p-6p & F 7am-10 AREA: AL
 CONTACT: Alex or Eileen Kunzman
 ORGANIZATION: Magic City Art Connection - ONB
 STREET: 1128 Glen View Rd
 CITY: Birmingham, AL 35222-
 PHONE: 205-595-6306 FAX: 205-595-3563
 COST OUT: 225.00 IN: ELECTRIC:
 JURIED: Y JURY FEE: 25.00 ENTERTAIN: Y SPACES: 215
 ATTEND: 20,000 ADMISSION: N
 CATEGORIES: Fine Art & Fine Craft
 AWARDS: \$15,000 EMAIL: findart@bham.rr.com
 ELIGIBILITY: Open
 FOOD INFO: Space Prices Vary. \$200 - \$400
 COMMENTS: Space prices vary call for details.
 WEB PAGE: www.magiccityart.com

California Shows

DATES: 11-13-09 TO 11-15-09 DEADLINE:
 NAME: Country Folk Art & Craft Show
 LOCATION: Turlock, CA - Stanislaus County Fairgrounds
 SPACE: 10' X 10' and up SETUP: Th 1p - 5p F 8:30a - AREA: CA
 CONTACT: Staff
 ORGANIZATION: Country Folk Art Shows, Inc.
 STREET: 15045 Dixie Hwy
 CITY: Holly, MI 48442-
 PHONE: 248-634-4151 FAX: 248-634-3718
 COST OUT: IN: 350.00 ELECTRIC: 40.00
 JURIED: Y JURY FEE: 20.00 ENTERTAIN: N SPACES:
 ATTEND: ADMISSION: Y
 CATEGORIES: Arts & Crafts
 AWARDS: None EMAIL:
 ELIGIBILITY: Open
 FOOD INFO:
 COMMENTS:
 WEB PAGE: www.countryfolkart.com

DATES: 11-20-09 TO 11-22-09 DEADLINE:
 NAME: Country Folk Art & Craft Show
 LOCATION: Pleasanton, CA - Alameda County Fairgrounds
 SPACE: 10' X 10' and up SETUP: Fri 8am - 4pm AREA: CA
 CONTACT: Staff
 ORGANIZATION: Country Folk Art Shows, Inc.
 STREET: 15045 Dixie Hwy
 CITY: Holly, MI 48442-
 PHONE: 248-634-4151 FAX: 248-634-3718
 COST OUT: IN: 500.00 ELECTRIC:
 JURIED: Y JURY FEE: 20.00 ENTERTAIN: N SPACES:
 ATTEND: ADMISSION: Y
 CATEGORIES: Arts & Crafts
 AWARDS: None EMAIL:
 ELIGIBILITY: Open
 FOOD INFO:
 COMMENTS:
 WEB PAGE: www.countryfolkart.com

Colorado Shows

DATES: 07-04-09 TO 07-05-09 DEADLINE:
 NAME: Downtown Frisco Art Festival
 LOCATION: Frisco, CO - Main Street
 SPACE: 10'X10' SETUP: Fri 10am-6pm AREA: CO
 CONTACT: Staff
 ORGANIZATION: Howard Alan Events, Ltd.
 STREET: 9695 W Broward Blvd
 CITY: Plantation, FL 33324-
 PHONE: 954-472-3755 FAX: 954-472-3891
 COST OUT: 475.00 IN: ELECTRIC:
 JURIED: Y JURY FEE: 25.00 ENTERTAIN: Y SPACES: 200
 ATTEND: ADMISSION: N
 CATEGORIES: Fine Arts & Fine Crafts
 AWARDS: None EMAIL: info@artfestival.com
 ELIGIBILITY: Open - send 3 slides/photos work, 1 of display & s
 FOOD INFO: Contact office
 COMMENTS:
 WEB PAGE: www.artfestival.com

DATES: 07-18-09 TO 07-19-09 DEADLINE:
 NAME: Aspen Arts Festival - 7th Annual
 LOCATION: Aspen, CO - Wagner Park
 SPACE: 10'X10' SETUP: Fri 10am-5pm/Sat 6am AREA: CO
 CONTACT: Staff
 ORGANIZATION: Howard Alan Events, Ltd.
 STREET: 9695 W Broward Blvd
 CITY: Plantation, FL 33324-
 PHONE: 954-472-3755 FAX: 954-472-3891
 COST OUT: 450.00 IN: ELECTRIC:
 JURIED: Y JURY FEE: 25.00 ENTERTAIN: Y SPACES: 150
 ATTEND: ADMISSION: N
 CATEGORIES: Fine Arts & Fine Crafts
 AWARDS: None EMAIL: info@artfestival.com
 ELIGIBILITY: Open - send 3 slides/photos work, 1 of display & s
 FOOD INFO:
 COMMENTS:
 WEB PAGE: www.artfestival.com

DATES: 07-25-09 TO 07-26-09 DEADLINE:
 NAME: Boulder Festival of the Arts - 2nd Annual
 LOCATION: Boulder, CO
 SPACE: 10'X10' SETUP: Fri 10am-6pm AREA: CO
 CONTACT: Staff
 ORGANIZATION: Howard Alan Events, Ltd.
 STREET: 9695 W Broward Blvd
 CITY: Plantation, FL 33324-
 PHONE: 954-472-3755 FAX: 954-472-3891
 COST OUT: 475.00 IN: ELECTRIC:
 JURIED: Y JURY FEE: 25.00 ENTERTAIN: Y SPACES: 200
 ATTEND: ADMISSION: N
 CATEGORIES: Fine Arts & Fine Crafts
 AWARDS: None EMAIL: info@artfestival.com
 ELIGIBILITY: Open - send 3 slides/photos work, 1 of display & s
 FOOD INFO: Contact office
 COMMENTS:
 WEB PAGE: www.artfestival.com

DATES: 08-01-09 TO 08-02-09 DEADLINE:
 NAME: Beaver Creek Arts Festival - 22nd Annual
 LOCATION: Vail, CO - Beaver Creek Resort
 SPACE: 10'X10' SETUP: Sat 7am AREA: CO
 CONTACT: Staff
 ORGANIZATION: Howard Alan Events, Ltd.
 STREET: 9695 W Broward Blvd
 CITY: Plantation, FL 33324-
 PHONE: 954-472-3755 FAX: 954-472-3891
 COST OUT: 475.00 IN: ELECTRIC:
 JURIED: Y JURY FEE: 25.00 ENTERTAIN: N SPACES: 150
 ATTEND: 75,000 ADMISSION: N
 CATEGORIES: Fine Art & Fine Crafts
 AWARDS: None EMAIL: info@artfestival.com
 ELIGIBILITY: Open - send 3 slides/photos work, 1 of display &
 FOOD INFO:
 COMMENTS:
 WEB PAGE: www.artfestival.com

DATES: 08-08-09 TO 08-09-09 DEADLINE:
 NAME: Downtown Frisco Art Festival
 LOCATION: Frisco, CO - Main Street
 SPACE: 10'X10' SETUP: Fri 10am-6pm AREA: CO
 CONTACT: Staff
 ORGANIZATION: Howard Alan Events, Ltd.
 STREET: 9695 W Broward Blvd
 CITY: Plantation, FL 33324
 PHONE: 954-472-3755 FAX: 954-472-3891
 COST OUT: 475.00 IN: ELECTRIC:
 JURIED: Y JURY FEE: 25.00 ENTERTAIN: Y SPACES: 200
 ATTEND: ADMISSION: N
 CATEGORIES: Fine Arts & Fine Crafts
 AWARDS: None EMAIL: info@artfestival.com
 ELIGIBILITY: Open - send 3 slides/photos work, 1 of display & s
 FOOD INFO: Contact office
 COMMENTS:
 WEB PAGE: www.artfestival.com

DATES: 06-18-09 TO 06-18-09 DEADLINE:
 NAME: Willimantic Street Fest
 LOCATION: Willimantic, CT
 SPACE: 10'X10' SETUP: 5pm AREA: CT
 CONTACT:
 ORGANIZATION: StreetFest / Willimantic Renaissance Inc
 STREET: 128 Conantville Rd
 CITY: Mansfield Center, CT 06250-
 PHONE: 860-456-1573 FAX:
 COST OUT: 30.00 IN: ELECTRIC:
 JURIED: N JURY FEE: ENTERTAIN: Y SPACES:
 ATTEND: ADMISSION: N
 CATEGORIES: Anything Goes
 AWARDS: None EMAIL: info@WillimanticStreetFest.com
 ELIGIBILITY: Open
 FOOD INFO:
 COMMENTS: \$120 for the whole season
 WEB PAGE: www.willimanticstreetfest.com

DATES: 08-08-09 TO 08-09-09 DEADLINE: 04-15-09
 NAME: Mystic Outdoor Art Festival - 52nd Annual
 LOCATION: Mystic, CT - Downtown
 SPACE: 8'X10' & 10'X10' SETUP: 6am Sat morning AREA: CT
 CONTACT: Alexa Shelton
 ORGANIZATION: Mystic Chamber of Commerce
 STREET: PO Box 300
 CITY: Mystic, CT 06355-
 PHONE: 860-572-9578 FAX: 860-572-9273
 COST OUT: 235.00 IN: ELECTRIC:
 JURIED: Y JURY FEE: 25.00 ENTERTAIN: Y SPACES: 285
 ATTEND: 75.000 ADMISSION: N
 CATEGORIES: Fine Art & Fine Crafts
 AWARDS: \$9,000 total in award EMAIL: alexa@mysticchamber.org
 ELIGIBILITY: Open
 FOOD INFO: no space available
 COMMENTS: Higher fee after end of Feb.
 WEB PAGE: www.mysticchamber.org

Connecticut Shows

DATES: 06-27-09 TO 06-28-09 DEADLINE: 04-17-09
 NAME: Town Hall Green Arts & Crafts Show - 47th Annual
 LOCATION: Fairfield, CT - Old Town Hall Green
 SPACE: 10'X10' & 10'X20' SETUP: 7am - 9:30am AREA: CT
 CONTACT: Linda Matthews
 ORGANIZATION: Fairfield Chamber of Commerce
 STREET: 1597 Post Rd
 CITY: Fairfield, CT 06824-
 PHONE: 203-255-1011 FAX: 203-256-9990
 COST OUT: 225.00 IN: ELECTRIC:
 JURIED: Y JURY FEE: 15.00 ENTERTAIN: Y SPACES: 85
 ATTEND: 1.500 ADMISSION: N
 CATEGORIES: Arts & Crafts
 AWARDS: Ribbons & Cash Awards EMAIL: info@fairfieldctchamber.com
 ELIGIBILITY: Open - Call for prices. 10'X20' - \$400
 FOOD INFO: N/A
 COMMENTS: Free Balloons for children & Food Available
 WEB PAGE: www.fairfieldctchamber.com

DATES: 08-20-09 TO 08-20-09 DEADLINE:
 NAME: Willimantic Street Fest
 LOCATION: Willimantic, CT
 SPACE: 10'X10' SETUP: 5pm AREA: CT
 CONTACT:
 ORGANIZATION: StreetFest / Willimantic Renaissance Inc
 STREET: 128 Conantville Rd
 CITY: Mansfield Center, CT 06250-
 PHONE: 860-456-1573 FAX:
 COST OUT: 30.00 IN: ELECTRIC:
 JURIED: N JURY FEE: ENTERTAIN: Y SPACES:
 ATTEND: ADMISSION: N
 CATEGORIES: Anything Goes
 AWARDS: None EMAIL: info@WillimanticStreetFest.com
 ELIGIBILITY: Open
 FOOD INFO:
 COMMENTS: \$120 for the whole season
 WEB PAGE: www.willimanticstreetfest.com

DATES: 05-09-09 TO 05-10-09 DEADLINE: 04-25-09
 NAME: Meet the Artists & Artisans Mothers Day Show - 47th Annu
 LOCATION: Milford, CT - Milford Green N & S Broad St
 SPACE: 12' X 10' SETUP: Fri 3-8pm/Sat 6am-8a AREA: CT
 CONTACT: Denise Morris Curt
 ORGANIZATION: Meet the Artists & Artisans
 STREET: 41 Green St
 CITY: Milford, CT 06460-
 PHONE: 203-874-5672 FAX:
 COST OUT: 250.00 IN: ELECTRIC: 25.00
 JURIED: Y JURY FEE: ENTERTAIN: Y SPACES: 200
 ATTEND: 27.000 ADMISSION: N
 CATEGORIES: Fine Art & Fine Craft
 AWARDS: None EMAIL: ctlimner@snet.net
 ELIGIBILITY: Open - 5 photos/slides of work, 2 display & S.A.S.
 FOOD INFO: \$290 + \$50 city permit
 COMMENTS: Closed by category - not date.
 WEB PAGE: www.meettheartistsandartisans.com

DATES: 07-11-09 TO 07-12-09 DEADLINE: 06-15-09
 NAME: Hygienic Outdoor Art Bizarre Bazaar - 5th Annual
 LOCATION: New London, CT
 SPACE: 10'X10' SETUP: Sat 6am - 10am AREA: CT
 CONTACT: Linnea Lindstrom
 ORGANIZATION: Hygienic Outdoor Art Bizarre Bazaar
 STREET: PO Box 863
 CITY: New London, CT 06320-
 PHONE: 860-536-2080 FAX: 860-572-1459
 COST OUT: 50.00 IN: ELECTRIC: 10.00
 JURIED: Y JURY FEE: 25.00 ENTERTAIN: N SPACES: 80
 ATTEND: ADMISSION: N
 CATEGORIES: Art & Crafts
 AWARDS: None EMAIL: info@hygienicbizarrebazaar.com
 ELIGIBILITY: Open - Send 5 Slides of work
 FOOD INFO: N/A
 COMMENTS: Inconjunction with Sail Fest
 WEB PAGE: www.hygienicbizarrebazaar.com

DATES: 09-05-09 TO 09-07-09 DEADLINE:
 NAME: Meet the Artists & Artisans Labor Day Weekend Show - 36t
 LOCATION: Mystic, CT - Olde Mystic Village Orchard
 SPACE: 10' X 10' SETUP: Fri 3-8pm/Sat 7am-9 AREA: CT
 CONTACT: Denise Morris Curt
 ORGANIZATION: Meet the Artists & Artisans
 STREET: 41 Green St
 CITY: Milford, CT 06460-
 PHONE: 203-874-5672 FAX:
 COST OUT: 275.00 IN: ELECTRIC: 25.00
 JURIED: Y JURY FEE: ENTERTAIN: Y SPACES: 60
 ATTEND: 18.000 ADMISSION: N
 CATEGORIES: Fine Art & Limited Fine Craft
 AWARDS: None EMAIL: ctlimner@snet.net
 ELIGIBILITY: Open - 5 photos/slides of work, 2 display & S.A.S.
 FOOD INFO: None available
 COMMENTS: Mystic Aquarium behind village, Seaport a block away
 WEB PAGE: www.meettheartistsandartisans.com

DATES: 05-21-09 TO 05-21-09 DEADLINE:
 NAME: Willimantic Street Fest
 LOCATION: Willimantic, CT
 SPACE: 10'X10' SETUP: 5pm AREA: CT
 CONTACT:
 ORGANIZATION: StreetFest / Willimantic Renaissance Inc
 STREET: 128 Conantville Rd
 CITY: Mansfield Center, CT 06250-
 PHONE: 860-456-1573 FAX:
 COST OUT: 30.00 IN: ELECTRIC:
 JURIED: N JURY FEE: ENTERTAIN: Y SPACES:
 ATTEND: ADMISSION: N
 CATEGORIES: Anything Goes
 AWARDS: None EMAIL: info@WillimanticStreetFest.com
 ELIGIBILITY: Open
 FOOD INFO:
 COMMENTS: \$120 for the whole season
 WEB PAGE: www.willimanticstreetfest.com

DATES: 07-16-09 TO 07-16-09 DEADLINE:
 NAME: Willimantic Street Fest
 LOCATION: Willimantic, CT
 SPACE: 10'X10' SETUP: 5pm AREA: CT
 CONTACT:
 ORGANIZATION: StreetFest / Willimantic Renaissance Inc
 STREET: 128 Conantville Rd
 CITY: Mansfield Center, CT 06250-
 PHONE: 860-456-1573 FAX:
 COST OUT: 30.00 IN: ELECTRIC:
 JURIED: N JURY FEE: ENTERTAIN: Y SPACES:
 ATTEND: ADMISSION: N
 CATEGORIES: Anything Goes
 AWARDS: None EMAIL: info@WillimanticStreetFest.com
 ELIGIBILITY: Open
 FOOD INFO:
 COMMENTS: \$120 for the whole season
 WEB PAGE: www.willimanticstreetfest.com

DATES: 09-12-09 TO 09-13-09 DEADLINE: 05-31-09
 NAME: On The Green Art & Craft Show - 47th Annual
 LOCATION: Glastonbury, CT - Main & Hubbard Sts
 SPACE: 12'X15' SETUP: Fri 3pm / Sat 7am AREA: CT
 CONTACT: Linda Harmon
 ORGANIZATION: Glastonbury Art Guild
 STREET: PO Box 304
 CITY: Glastonbury, CT 06033-
 PHONE: 860-633-9884 FAX: 860-633-4301
 COST OUT: 275.00 IN: ELECTRIC:
 JURIED: Y JURY FEE: 15.00 ENTERTAIN: N SPACES: 200
 ATTEND: 15.000 ADMISSION: N
 CATEGORIES: Fine Art & Fine Craft
 AWARDS: \$3,000 in Cash Prizes EMAIL: glastartguild@socglobal.net
 ELIGIBILITY: Open - 3 Photos of Work / 1 of Booth on Disk
 FOOD INFO: \$300
 COMMENTS:
 WEB PAGE: www.glastonburyartguild.com

DATES: 06-13-09 TO 06-14-09 DEADLINE:
 NAME: Celebrate! West Hartford - 23rd Annual
 LOCATION: West Hartford, CT - Town Hall Common
 SPACE: 10'X10' SETUP: 6am AREA: CT
 CONTACT: Barbara Belmont
 ORGANIZATION: Town of West Hartford
 STREET: 50 S Main St
 CITY: West Hartford, CT 06107-
 PHONE: 860-570-3705 860-523-3226 FAX: 860-570-3702
 COST OUT: 155.00 IN: ELECTRIC:
 JURIED: Y JURY FEE: ENTERTAIN: Y SPACES: 185
 ATTEND: 30.000 ADMISSION: N
 CATEGORIES: Fine Arts & Crafts
 AWARDS: Best of Show, 1st in EMAIL: barbarab@westhartford.org
 ELIGIBILITY: Open
 FOOD INFO: N/A
 COMMENTS: Space Prices vary to \$465
 WEB PAGE: www.celebratewesthartford.com

DATES: 07-18-09 TO 07-19-09 DEADLINE: 07-01-09
 NAME: Meet the Artists & Artisans at Mystic - 36th Annual
 LOCATION: Mystic, CT - Olde Mystic Village Orchard
 SPACE: 10' X 10' SETUP: Fri 3-8pm/Sat 6am-9a AREA: CT
 CONTACT: Denise Morris Curt
 ORGANIZATION: Meet the Artists & Artisans
 STREET: 41 Green St
 CITY: Milford, CT 06460-
 PHONE: 203-874-5672 FAX:
 COST OUT: 250.00 IN: ELECTRIC: 25.00
 JURIED: Y JURY FEE: ENTERTAIN: Y SPACES: 60
 ATTEND: 9.000 ADMISSION: N
 CATEGORIES: Fine Art & Fine Craft - Ltd.
 AWARDS: None EMAIL: ctlimner@snet.net
 ELIGIBILITY: Open - 5 photos/slides of work, 2 display & S.A.S.
 FOOD INFO: no space available
 COMMENTS: Maritime Aquarium behind village, Entertainment & more
 WEB PAGE: www.meettheartistsandartisans.com

DATES: 09-17-09 TO 09-17-09 DEADLINE:
 NAME: Willimantic Street Fest
 LOCATION: Willimantic, CT
 SPACE: 10'X10' SETUP: 5pm AREA: CT
 CONTACT:
 ORGANIZATION: StreetFest / Willimantic Renaissance Inc
 STREET: 128 Conantville Rd
 CITY: Mansfield Center, CT 06250-
 PHONE: 860-456-1573 FAX:
 COST OUT: 30.00 IN: ELECTRIC:
 JURIED: N JURY FEE: ENTERTAIN: Y SPACES:
 ATTEND: ADMISSION: N
 CATEGORIES: Anything Goes
 AWARDS: None EMAIL: info@WillimanticStreetFest.com
 ELIGIBILITY: Open
 FOOD INFO:
 COMMENTS: \$120 for the whole season
 WEB PAGE: www.willimanticstreetfest.com

DATES: 09-25-09 TO 09-27-09 DEADLINE: 04-01-09
 NAME: Crafts on the Green
 LOCATION: Durham, CT - Town Green
 SPACE: 10' X 10' & up SETUP: AREA: CT
 CONTACT: Karen or Mike Girosky
 ORGANIZATION: Durham Agricultural Fair Assn
 STREET: PO Box 225
 CITY: Durham, CT 06422-
 PHONE: 860-202-1687 FAX:
 COST OUT: 600.00 IN: 600.00 ELECTRIC: 50.00
 JURIED: Y JURY FEE: ENTERTAIN: Y SPACES: 130
 ATTEND: 283,000 ADMISSION: Y \$12
 CATEGORIES: Arts, Crafts, Commercial
 AWARDS: None EMAIL: crafts@durhamfair.com
 ELIGIBILITY: Open
 FOOD INFO: \$75 per front ft. + Mandatory Fair ins. \$46
 COMMENTS: Corner space add 10%/Mandatory Fair ins. \$88
 WEB PAGE: www.durhamfair.com

DATES: 09-26-09 TO 09-27-09 DEADLINE: 08-01-09
 NAME: Avon Arts & Crafts Show - 42nd Annual
 LOCATION: Avon, CT - Old Avon Village
 SPACE: 12' X 15' SETUP: Fri 5pm/Sat 7am AREA: CT
 CONTACT: Arthur Chouinard
 ORGANIZATION: Avon Arts Association, Inc.
 STREET: 12 Sleepy Hollow Rd
 CITY: Avon, CT 06001-
 PHONE: 860-673-5305 FAX: 860-673-5305
 COST OUT: 120.00 IN: ELECTRIC:
 JURIED: Y JURY FEE: ENTERTAIN: N SPACES: 80
 ATTEND: 5,000 ADMISSION: N
 CATEGORIES: Arts & Crafts
 AWARDS: None EMAIL: artchouinard@sbcglobal.net
 ELIGIBILITY: Open
 FOOD INFO: None
 COMMENTS: After deadline - \$130
 WEB PAGE: www.avonarts.org

DATES: 09-26-09 TO 09-27-09 DEADLINE: 09-08-09
 NAME: Meet the Artists & Artisans Fall Show - 47th Annual
 LOCATION: Milford, CT - High St @ N & S Broad St
 SPACE: 12' X 10' SETUP: Fri 3-8pm/Sat 6am-9a AREA: CT
 CONTACT: Denise Morris Curt
 ORGANIZATION: Meet the Artists & Artisans
 STREET: 41 Green St
 CITY: Milford, CT 06460-
 PHONE: 203-874-5672 FAX:
 COST OUT: 250.00 IN: ELECTRIC: 25.00
 JURIED: Y JURY FEE: ENTERTAIN: Y SPACES: 180
 ATTEND: 29,000 ADMISSION: N
 CATEGORIES: Fine Art & Fine Craft
 AWARDS: None EMAIL: ctilmner@snet.net
 ELIGIBILITY: Open - 5 photos/slides of work, 2 display & S.A.S.
 FOOD INFO: \$250 + \$50 city permit
 COMMENTS: Food court, walking tours in Historic District & more
 WEB PAGE: www.meettheartistsandartisans.com

DATES: 11-13-09 TO 11-15-09 DEADLINE:
 NAME: Sugarloaf Craft Festival
 LOCATION: Hartford, CT - Expo Center
 SPACE: 10' X 10' SETUP: Thu. 10:00-8:00 AREA: CT
 CONTACT: Maxine Murray
 ORGANIZATION: Sugarloaf Mountain Works, Inc.
 STREET: 200 Orchard Ridge Dr Ste 215
 CITY: Gaithersburg, MD 20878-
 PHONE: 800-210-9900 301-990-1400 FAX: 301-253-9620
 COST OUT: IN: 495.00 ELECTRIC: 70.00
 JURIED: Y JURY FEE: ENTERTAIN: Y SPACES: 200
 ATTEND: 13,000 ADMISSION: Y Adults \$8.00 / Children Fre
 CATEGORIES: Arts & Crafts
 AWARDS: None EMAIL: Maxine@sugarloafcrafts.com
 ELIGIBILITY: Open - Send 4 slides of work & 1 of display
 FOOD INFO:
 COMMENTS: Space Prices Vary to \$1395 Eelectric to \$170
 WEB PAGE: www.sugarloafcrafts.com

DATES: 12-04-09 TO 12-06-09 DEADLINE:
 NAME: Castleberry Christmas Craft Expo
 LOCATION: Hartford, CT - Expo Center, 265 Reverend Moody Ove
 SPACE: 10'X6' & 10'X10' SETUP: Thurs 2-8pm/Fri 6am AREA: CT
 CONTACT: Terry Mullen
 ORGANIZATION: Castleberry Fairs & Festivals
 STREET: 38 Charles St
 CITY: Rochester, NH 03867-
 PHONE: 603-332-2616 FAX: 603-332-8413
 COST OUT: IN: 425.00 ELECTRIC: 85.00
 JURIED: Y JURY FEE: ENTERTAIN: Y SPACES: 250
 ATTEND: ADMISSION: Y \$8
 CATEGORIES: Arts & Crafts
 AWARDS: None EMAIL: terrym@worldpath.net
 ELIGIBILITY: Open - American made only - no imports!
 FOOD INFO: N/A
 COMMENTS: Food Sampling, Craft Demos, Live Music.
 WEB PAGE: www.castleberryfairs.com

District of Columbia Shows

DATES: 05-01-09 TO 05-02-09 DEADLINE:
 NAME: Flower Mart at the National Cathedral - 70th Annual
 LOCATION: Washington, DC
 SPACE: 10' X 10' SETUP: AREA: DC
 CONTACT: Beverly Firm
 ORGANIZATION: National Cathedral
 STREET: 3001 Wisconsin Ave NW
 CITY: Washington, DC 20016-
 PHONE: 202-537-3185 301-949-4410 FAX:
 COST OUT: IN: ELECTRIC:
 JURIED: Y JURY FEE: ENTERTAIN: Y SPACES: 110
 ATTEND: 20,000 ADMISSION: N
 CATEGORIES: Arts & Crafts
 AWARDS: None EMAIL: bvrom@aol.com
 ELIGIBILITY: Open - Price TBD
 FOOD INFO: Price TBD
 COMMENTS: Guild phone 202-537-2937
 WEB PAGE:

Delaware Shows

DATES: 05-02-09 TO 05-02-09 DEADLINE: 04-24-09
 NAME: Old Dover Days - 76th Annual
 LOCATION: Dover, DE
 SPACE: 10' X 10' SETUP: by 6 am AREA: DE
 CONTACT:
 ORGANIZATION: Old Dover Days/Kent Co. Tourism
 STREET: 435 N Dupont Hwy
 CITY: Dover, DE 19901-
 PHONE: 800-233-5368 FAX:
 COST OUT: 105.00 IN: ELECTRIC:
 JURIED: N JURY FEE: ENTERTAIN: Y SPACES: 125
 ATTEND: 15,000 ADMISSION: N Free
 CATEGORIES: Arts, Crafts, Antiques
 AWARDS: None EMAIL: kctc@visitdover.com
 ELIGIBILITY: Open - DE Business License (\$25)
 FOOD INFO: call for details
 COMMENTS: Old time demonstrations plus other activities
 WEB PAGE: www.visitdover.com

DATES: 06-06-09 TO 06-06-09 DEADLINE: 02-01-09
 NAME: Bethany Beach Seaside Craft Show - 5th Annual
 LOCATION: Bethany Beach, DE - Boardwalk
 SPACE: 12'X5' or 10'X10' SETUP: 7am AREA: DE
 CONTACT: Gloria Farrar
 ORGANIZATION: Town of Bethany Beach
 STREET: PO Box 109
 CITY: Bethany Beach, DE 19930-
 PHONE: 302-539-8011 ext 23 FAX: 302-537-3776
 COST OUT: 135.00 IN: ELECTRIC:
 JURIED: Y JURY FEE: 15.00 ENTERTAIN: Y SPACES: 100
 ATTEND: ADMISSION: N
 CATEGORIES: Fine Craft
 AWARDS: None EMAIL: gfarrar@townofbethanybeach.com
 ELIGIBILITY: Open
 FOOD INFO: \$75 & \$125
 COMMENTS: Space Prices vary \$85 & \$135
 WEB PAGE: www.townofbethanybeach.com/events

DATES: 07-25-09 TO 07-26-09 DEADLINE: 01-16-09
 NAME: Pennsylvania Guild Fine Craft Fair - 3rd Annual
 LOCATION: Wilmington, DE
 SPACE: 10'X10' SETUP: Friday AREA: DE
 CONTACT: Mindy Kline
 ORGANIZATION: PA Guild of Craftsmen
 STREET: 252 N Prince St
 CITY: Lancaster, PA 17603-
 PHONE: 717-431-8706 FAX: 866-628-2685
 COST OUT: IN: 425.00 ELECTRIC:
 JURIED: Y JURY FEE: 25.00 ENTERTAIN: Y SPACES: 175
 ATTEND: 5,000 ADMISSION: Y \$7
 CATEGORIES: Fine Crafts & Fine Art
 AWARDS: None EMAIL: mindy@pacrafts.com
 ELIGIBILITY: Call for info - Membership required
 FOOD INFO: N/A
 COMMENTS: Seminars, demonstrations, music & more
 WEB PAGE: www.pacrafts.org/summer

DATES: 09-05-09 TO 09-05-09 DEADLINE:
 NAME: Arden Fair & Antiques Market - 102nd Annual
 LOCATION: Arden, DE - Arden Guild Hall (2126 The Highway)
 SPACE: SETUP: AREA: DE
 CONTACT: Sima Krusheski
 ORGANIZATION: Arden Fair Committee
 STREET: 2212 Grubb Rd
 CITY: Wilmington, DE 19810-
 PHONE: 302-475-7268 FAX:
 COST OUT: IN: ELECTRIC:
 JURIED: N JURY FEE: ENTERTAIN: Y SPACES: 200
 ATTEND: 8,000 ADMISSION: N
 CATEGORIES: Arts, Crafts, Antiques
 AWARDS: None EMAIL:
 ELIGIBILITY: Open - Call for details.
 FOOD INFO: Call for details.
 COMMENTS: Art Exhibit in the Backstage Gallery. Rain Date 9/6
 WEB PAGE: http://www.ardenclub.com/ardenfair.htm

DATES: 09-25-09 TO 09-27-09 DEADLINE:
 NAME: Sugarloaf Craft Festival - 2nd Annual
 LOCATION: Wilmington, DE - Chase Center on the Riverfront
 SPACE: 10'X10' SETUP: Thu. 10:00-8:00 AREA: DE
 CONTACT: Maxine Murray
 ORGANIZATION: Sugarloaf Mountain Works, Inc.
 STREET: 200 Orchard Ridge Dr Ste 215
 CITY: Gaithersburg, MD 20878-
 PHONE: 800-210-9900 301-990-1400 FAX: 301-253-9620
 COST OUT: IN: 495.00 ELECTRIC: 70.00
 JURIED: Y JURY FEE: ENTERTAIN: Y SPACES: 200
 ATTEND: 11,000 ADMISSION: Y Adults \$8.00 / Children Fre
 CATEGORIES: Arts & Crafts
 AWARDS: None EMAIL: Maxine@sugarloafcrafts.com
 ELIGIBILITY: Open
 FOOD INFO:
 COMMENTS: Space Prices Vary to \$1395 Eelectric to \$170
 WEB PAGE: www.sugarloafcrafts.com

DATES: 10-03-09 TO 10-04-09 DEADLINE:
 NAME: Handcraft Unlimited Autumn Craft Show
 LOCATION: Harrington, DE - State Fairgrounds
 SPACE: 10'X10' SETUP: Fri 12pm-6 Sat 6:30a AREA: DE
 CONTACT: Bill Shumate
 ORGANIZATION: Handcraft Unlimited
 STREET: PO Box 758
 CITY: Brownstown, PA 17508-
 PHONE: 717-656-3208 FAX: 717-656-3565
 COST OUT: IN: 305.00 ELECTRIC: 25.00
 JURIED: Y JURY FEE: ENTERTAIN: N SPACES: 120
 ATTEND: ADMISSION: Y \$4
 CATEGORIES: Arts & Crafts
 AWARDS: None EMAIL: info@handcraft-unlimited.com
 ELIGIBILITY: Open - send photos of work & display or website li
 FOOD INFO:
 COMMENTS:
 WEB PAGE: www.handcraft-unlimited.com

DATES: 11-07-09 TO 11-07-09 DEADLINE: 04-15-09
 NAME: Dover Officers' Spouses' Club Craft Show - 24th Annual
 LOCATION: Harrington, DE - Delaware State Fairgrounds
 SPACE: 10'X10' SETUP: Fri 5pm/Sat 5am AREA: DE
 CONTACT: Kim Landis
 ORGANIZATION: Dover Officers' Spouses' Club
 STREET: PO Box 02069
 CITY: Dover Air Force Base, DE 19902-
 PHONE: 302-677-6032 FAX:
 COST OUT: 140.00 IN: ELECTRIC: 25.00
 JURIED: Y JURY FEE: 15.00 ENTERTAIN: N SPACES: 150
 ATTEND: 3,500 ADMISSION: Y \$5
 CATEGORIES: Art & Crafts
 AWARDS: None EMAIL: dosccraftshow@msn.com
 ELIGIBILITY: Open - Handmade by vendor only
 FOOD INFO:
 COMMENTS:
 WEB PAGE: www.doverosc.com

DATES: 11-14-09 TO 11-15-09 DEADLINE:
 NAME: Fall Craft Show
 LOCATION: Newark, DE - University of DE
 SPACE: 10'X10' - 10'X40' SETUP: Fri 12-6 Sat 6:30a AREA: DE
 CONTACT: Bill Shumate
 ORGANIZATION: Handcraft Unlimited
 STREET: PO Box 758
 CITY: Brownstown, PA 17508-
 PHONE: 717-656-3208 FAX: 717-656-3565
 COST OUT: IN: 305.00 ELECTRIC: 35.00
 JURIED: Y JURY FEE: ENTERTAIN: N SPACES: 150
 ATTEND: ADMISSION: Y \$4
 CATEGORIES: Arts & Crafts
 AWARDS: None EMAIL: info@handcraft-unlimited.com
 ELIGIBILITY: Open - send photos of work & display or website li
 FOOD INFO:
 COMMENTS:
 WEB PAGE: www.handcraft-unlimited.com

DATES: 04-29-09 TO 05-03-09 DEADLINE: 02-15-09
 NAME: SunFest Fine Art & Craft Show - 27th Annual
 LOCATION: West Palm Beach, FL - Flagler Drive
 SPACE: 10'X10' SETUP: Thurs AM AREA: FL1
 CONTACT:
 ORGANIZATION: Sunfest of Palm Beach County
 STREET: 525 Clematis St
 CITY: West Palm Beach, FL 33401-
 PHONE: 561-659-5980 800-SUNFEST FAX: 561-659-3567
 COST OUT: 300.00 IN: ELECTRIC:
 JURIED: Y JURY FEE: ENTERTAIN: Y SPACES: 165
 ATTEND: 300,000 ADMISSION: Y \$17 per day/varies
 CATEGORIES: Arts and Crafts - Fine Art Section Too
 AWARDS: Cash/Purchase Totalin EMAIL: eventasst@sunfest.com
 ELIGIBILITY: Open - send 4 slides and s.a.s.e.
 FOOD INFO: N/A
 COMMENTS: National entertainers, fireworks, youth park, etc.
 WEB PAGE: www.sunfest.com

DATES: 05-01-09 TO 05-01-09 DEADLINE:
 NAME: Friday Fest
 LOCATION: Ft. Pierce, FL
 SPACE: 10' X 10' SETUP: 4:30pm AREA: FL1
 CONTACT: Susan Garrigus
 ORGANIZATION: Friday Fest Committee
 STREET: 3509 Southern Pines Dr
 CITY: Fort Pierce, FL 34982-
 PHONE: 772-466-9638 FAX:
 COST OUT: 35.00 IN: ELECTRIC:
 JURIED: N JURY FEE: ENTERTAIN: Y SPACES: 35
 ATTEND: ADMISSION: N
 CATEGORIES: Arts & Crafts
 AWARDS: None EMAIL:
 ELIGIBILITY: Open
 FOOD INFO:
 COMMENTS: Rain date the following Friday.
 WEB PAGE:

Florida Shows

DATES: 04-30-09 TO 05-03-09 DEADLINE:
 NAME: Edison Mall Art, Craft, & Lifestyle Show
 LOCATION: Ft. Myers, FL
 SPACE: 10'X10' & 5'X10' SETUP: Night before 9pm AREA: FL2
 CONTACT: Wendy Bourne & Kelly Locker
 ORGANIZATION: Huff's Promotions, LLC
 STREET: 4275 Fulton Dr NW
 CITY: Canton, OH 44718-
 PHONE: 800-722-4833 330-493-4130 FAX: 330-493-7607
 COST OUT: IN: 275.00 ELECTRIC:
 JURIED: Y JURY FEE: ENTERTAIN: N SPACES:
 ATTEND: ADMISSION: N Free
 CATEGORIES: Arts & Crafts
 AWARDS: None EMAIL: wbourne@huffspromo.com
 ELIGIBILITY: Open
 FOOD INFO: No Space Available
 COMMENTS: Sat & Sun Only \$225
 WEB PAGE: www.huffspromo.com

DATES: 05-01-09 TO 05-01-09 DEADLINE:
 NAME: Gulfport Art Walk - 15th Annual
 LOCATION: Gulfport, FL
 SPACE: 10' X 10' SETUP: 4pm AREA: FL4
 CONTACT: Suzanne King
 ORGANIZATION: Gulfport Merchants Association
 STREET: 5225 15th Ave S
 CITY: Gulfport, FL 33707-
 PHONE: 727-322-5217 FAX:
 COST OUT: 25.00 IN: ELECTRIC:
 JURIED: N JURY FEE: ENTERTAIN: Y SPACES: 50
 ATTEND: ADMISSION: N
 CATEGORIES: Art & Craft
 AWARDS: None EMAIL: gulfportevents@gmail.com
 ELIGIBILITY: Open - \$100 for 5 Consecutive Art Walks
 FOOD INFO:
 COMMENTS: Show hours 6pm - 10pm
 WEB PAGE: www.gulfportma.com

DATES: 04-27-09 TO 05-03-09 DEADLINE:
 NAME: Sunset Celebration
 LOCATION: Key West, FL - Mallory Square Dock
 SPACE: 6'X8' SETUP: right before event AREA: FL1
 CONTACT: Dave Del Rosso
 ORGANIZATION: Sunset Celebration
 STREET: PO Box 4837
 CITY: Key West, FL 33041-
 PHONE: 305-292-7700 FAX:
 COST OUT: 10.00 IN: ELECTRIC:
 JURIED: Y JURY FEE: 20.00 ENTERTAIN: Y SPACES: 45
 ATTEND: 2,000 ADMISSION: N
 CATEGORIES: Arts & Crafts
 AWARDS: None EMAIL: sunmail@sunsetcelebration.org
 ELIGIBILITY: Open - send photos or slides
 FOOD INFO: \$10
 COMMENTS: event takes place 7 days a week 365 days per year
 WEB PAGE: www.sunsetcelebration.org

DATES: 04-30-09 TO 04-30-09 DEADLINE:
 NAME: Clematis By Night
 LOCATION: West Palm Beach, FL
 SPACE: 10' X 10' SETUP: AREA: FL1
 CONTACT: Katrina Robinson
 ORGANIZATION: City of West Palm Beach
 STREET: 340 Clematis St
 CITY: West Palm Beach, FL 33401-
 PHONE: 561-822-1515 FAX: 561-653-2620
 COST OUT: IN: ELECTRIC:
 JURIED: N JURY FEE: ENTERTAIN: Y SPACES: 22
 ATTEND: ADMISSION: N
 CATEGORIES: Arts & Crafts
 AWARDS: None EMAIL: krobinsom@wpb.org
 ELIGIBILITY: Open - 6 month contract required.
 FOOD INFO: 6 month contract required price varies.
 COMMENTS: \$650 for 6 month contract. Happens every Thursday
 WEB PAGE: www.clematisbynight.net

DATES: 05-01-09 TO 05-01-09 DEADLINE:
 NAME: Evening on the Avenues - 12th Annual
 LOCATION: Lake Worth, FL
 SPACE: 10' X 10' SETUP: 5pm AREA: FL1
 CONTACT:
 ORGANIZATION: Chamber of Commerce
 STREET: 501 Lake Ave
 CITY: Lake Worth, FL 33460-
 PHONE: 561-582-4401 FAX:
 COST OUT: 30.00 IN: ELECTRIC:
 JURIED: N JURY FEE: ENTERTAIN: Y SPACES: 30
 ATTEND: 500 ADMISSION: N
 CATEGORIES: Arts & Crafts
 AWARDS: None EMAIL: lwchamber@lwchamber.com
 ELIGIBILITY: Open
 FOOD INFO: \$30
 COMMENTS: Roving musicians, vintage car club, etc.
 WEB PAGE: www.lwchamber.com

DATES: 04-27-09 TO 04-30-09 DEADLINE:
 NAME: Sponge Docks Mid-Week
 LOCATION: Tarpon Springs, FL - Dodocanese Blvd
 SPACE: 10'X10' SETUP: 7am AREA: FL4
 CONTACT: Netti Harblin
 ORGANIZATION: Crafts & Artisan Society of Florida
 STREET: PO Box 7298
 CITY: Hudson, FL 34674-
 PHONE: 727-869-9884 FAX: 727-869-9884
 COST OUT: 75.00 IN: ELECTRIC:
 JURIED: N JURY FEE: ENTERTAIN: N SPACES: 70
 ATTEND: ADMISSION: N
 CATEGORIES: Arts & Crafts
 AWARDS: None EMAIL: craftsandartisans@earthlink.net
 ELIGIBILITY: Open - Send 3 photos of work & 2 of display
 FOOD INFO: \$125 & Up
 COMMENTS:
 WEB PAGE: www.craftsandartisans.com

DATES: 05-01-09 TO 05-03-09 DEADLINE: 04-18-09
 NAME: Gamble Rogers Folk Festival - 14th Annual
 LOCATION: St. Augustine, FL - Fairgrounds
 SPACE: 10'X15' SETUP: W 1:30p-6:30/Th afte AREA: FL5
 CONTACT: Phil Schultz
 ORGANIZATION: Gamble Rogers Folk Festival
 STREET: 3583 Tangelo Dr
 CITY: St James City, FL 33956-
 PHONE: 440-281-1288 FAX:
 COST OUT: 50.00 IN: ELECTRIC:
 JURIED: N JURY FEE: ENTERTAIN: Y SPACES: 20
 ATTEND: 5,000 ADMISSION: Y
 CATEGORIES: Folk Arts & Crafts
 AWARDS: None EMAIL: philofgrill@aol.com
 ELIGIBILITY: Open - demonstrators free
 FOOD INFO: Full - waiting list
 COMMENTS: Fish Fry on Friday Night
 WEB PAGE: www.gamblefest.com

DATES: 05-02-09 TO 05-03-09 DEADLINE: 04-04-09
 NAME: Hernando County Art, Craft & Music Festival - 25th Annual
 LOCATION: Brooksville, FL - Tom Varn Park
 SPACE: 10'X10' SETUP: Fri 1p-6p Sat 6:30a- AREA: FL4
 CONTACT: Mary Jane Russell
 ORGANIZATION: Hernando County Fine Arts Council
 STREET: PO Box 1998
 CITY: Brooksville, FL 34605-
 PHONE: 352-754-4788 FAX: 352-754-5361
 COST OUT: 115.00 IN: ELECTRIC: 40.00
 JURIED: Y JURY FEE: ENTERTAIN: Y SPACES: 160
 ATTEND: 8,000 ADMISSION: N
 CATEGORIES: Arts & Crafts - Separate Fine Art Section
 AWARDS: \$6,400 total EMAIL: hermandoarts@aol.com
 ELIGIBILITY: Open - send 3 slides or photos of work
 FOOD INFO: \$265.00 + electric
 COMMENTS: \$150.00 after March 18, 2009
 WEB PAGE: www.hernandoarts.org

DATES: 04-28-09 TO 04-28-09 DEADLINE:
 NAME: Tuesday Morning Fresh Market
 LOCATION: Gulfport, FL - Sidewalk Paver Event
 SPACE: 10' X 10' SETUP: 8am AREA: FL4
 CONTACT: Leslie Gilchrist
 ORGANIZATION: Gulfport Merchants Association
 STREET: 3007 Beach Blvd S
 CITY: Gulfport, FL 33707-
 PHONE: 727-343-5962 FAX:
 COST OUT: 25.00 IN: ELECTRIC:
 JURIED: N JURY FEE: ENTERTAIN: Y SPACES: 50
 ATTEND: ADMISSION: N
 CATEGORIES: Art & Craft
 AWARDS: None EMAIL: gilchristleslie@gmail.com
 ELIGIBILITY: Open
 FOOD INFO:
 COMMENTS: 10 consecutive shows \$150
 WEB PAGE: www.gulfportma.com

DATES: 05-01-09 TO 05-02-09 DEADLINE: 04-28-09
 NAME: Old Spanish Trail Festival - 53rd Annual
 LOCATION: Crestview, FL - Spanish Trail Park
 SPACE: 12'X10' SETUP: 3pm Fri AREA: FL7
 CONTACT: Cindy Harris
 ORGANIZATION: Old Spanish Trail Festival Society
 STREET: PO Box 747
 CITY: Crestview, FL 32536-
 PHONE: 850-865-8595 FAX: 850-689-0338
 COST OUT: 25.00 IN: ELECTRIC:
 JURIED: N JURY FEE: ENTERTAIN: Y SPACES: 30
 ATTEND: 4,000 ADMISSION: Y \$3
 CATEGORIES: Anything goes - Arts and Crafts
 AWARDS: None EMAIL: charriszz@msn.com
 ELIGIBILITY: Open - Friday & Saturday Show
 FOOD INFO: \$25 Call for details
 COMMENTS: International food Bazaar & national entertainment.
 WEB PAGE:

DATES: 05-02-09 TO 05-03-09 DEADLINE:
 NAME: Buckler's Spring Craft Fair - 11th Annual
 LOCATION: Deland, FL - Volusia County Fairgrounds
 SPACE: 10'X10'in 12'X12'o SETUP: 2-8pm Fri/Sat 7am-9: AREA: FL3
 CONTACT: June/Cindy
 ORGANIZATION: Buckler Promotions, Inc.
 STREET: 1697 Doyle Rd
 CITY: Deltona, FL 32725-
 PHONE: 386-860-0092 FAX: 386-860-6157
 COST OUT: 195.00 IN: 195.00 ELECTRIC: 25.00
 JURIED: Y JURY FEE: ENTERTAIN: N SPACES: 125
 ATTEND: 5,000 ADMISSION: Y \$5
 CATEGORIES: Arts & Crafts
 AWARDS: None EMAIL: bpcrafts@cfl.rr.com
 ELIGIBILITY: Open - No Buy Sell, Imports or Flea Market
 FOOD INFO: No Space Available
 COMMENTS:
 WEB PAGE: www.bucklerpromotions.com

DATES: 05-23-11 TO 05-29-11 DEADLINE:
 NAME: Sunset Celebration
 LOCATION: Key West, FL - Mallory Square Dock
 SPACE: 6'X8' SETUP: right before event AREA: FL1
 CONTACT: Dave Del Rosso
 ORGANIZATION: Sunset Celebration
 STREET: PO Box 4837
 CITY: Key West, FL 33041-
 PHONE: 305-292-7700 FAX:
 COST OUT: 10.00 IN: ELECTRIC:
 JURIED: Y JURY FEE: 20.00 ENTERTAIN: Y SPACES: 45
 ATTEND: 2,000 ADMISSION: N
 CATEGORIES: Arts & Crafts
 AWARDS: None EMAIL: sunmail@sunsetcelebration.org
 ELIGIBILITY: Open - send photos or slides
 FOOD INFO: \$10
 COMMENTS: event takes place 7 days a week 365 days per year
 WEB PAGE: www.sunsetcelebration.org



DATES: 05-01-09 TO 05-03-09 DEADLINE: 01-30-09
 NAME: Fine Arts on the River - 4th Annual
 LOCATION: Savannah, GA - River St
 SPACE: 10'X10' SETUP: Thurs 1pm AREA: GA
 CONTACT: Rick Lott
 ORGANIZATION: Savannah Waterfront Association
 STREET: 404 E Bay St
 CITY: Savannah, GA 31401-
 PHONE: 912-234-0295 FAX: 912-234-4904
 COST OUT: 280.00 IN: ELECTRIC:
 JURIED: Y JURY FEE: 30.00 ENTERTAIN: Y SPACES: 55
 ATTEND: 80,000 ADMISSION: N Free
 CATEGORIES: Fine Art & Fine Crafts
 AWARDS: Cash Prizes in every EMAIL: info@riverstreetsavannah.com
 ELIGIBILITY: Open - Handmade Only!
 FOOD INFO: Featuring seafood from Savannah's finest restaurant
 COMMENTS: Limited electricity
 WEB PAGE: www.riverstreetsavannah.com

DATES: 05-02-09 TO 05-02-09 DEADLINE: 03-13-09
 NAME: MainStreet Newnan Market Day
 LOCATION: Newnan, GA
 SPACE: 10'X10' SETUP: AREA: GA
 CONTACT: Alise Cartledge
 ORGANIZATION: Main Street Newnan
 STREET: 6 1st Ave
 CITY: Newnan, GA 30263-
 PHONE: 770-253-8283 770-328-9248 FAX: 770-253-8753
 COST OUT: 35.00 IN: ELECTRIC:
 JURIED: N JURY FEE: ENTERTAIN: N SPACES: 60
 ATTEND: ADMISSION: N
 CATEGORIES: Arts & Crafts
 AWARDS: None EMAIL: aholst@cityofnewnan.org
 ELIGIBILITY: Open
 FOOD INFO:
 COMMENTS: Annual vendor option \$275 (April - Dec)
 WEB PAGE: www.mainstreetnewnan.com

DATES: 05-02-09 TO 05-03-09 DEADLINE: 03-30-09
 NAME: Art in the Garden Festival - 8th Annual
 LOCATION: Dawsonville, GA - Old Rock School
 SPACE: 10' X 10' SETUP: Fri 5pm/Sat 6am AREA: GA
 CONTACT: Nancy King
 ORGANIZATION: Dawson County Arts Council, Inc.
 STREET: PO Box 849
 CITY: Dawsonville, GA 30534-
 PHONE: 706-216-2787 706-216-4306 FAX:
 COST OUT: IN: ELECTRIC:
 JURIED: Y JURY FEE: 20.00 ENTERTAIN: N SPACES:
 ATTEND: ADMISSION: N
 CATEGORIES: Garden & Floral Related Crafts & Art
 AWARDS: None EMAIL:
 ELIGIBILITY: Open
 FOOD INFO:
 COMMENTS: Call for prices.
 WEB PAGE: www.dawsonarts.org

DATES: 05-02-09 TO 05-03-09 DEADLINE: 01-08-09
 NAME: Georgia Renaissance Festival - 3rd weekend
 LOCATION: Fairburn, GA - Verlin B. Smith Rd
 SPACE: 20 ft SETUP: week before AREA: GA
 CONTACT: Norma Pope
 ORGANIZATION: Georgia Renaissance Festival
 STREET: PO Box 986
 CITY: Fairburn, GA 30213-
 PHONE: 770-964-8575 FAX: 770-964-1477
 COST OUT: 750.00 IN: ELECTRIC:
 JURIED: Y JURY FEE: ENTERTAIN: Y SPACES: 150
 ATTEND: 175,000 ADMISSION: Y Adults \$19.95 6-12 \$8.95 0-
 CATEGORIES: Arts & Crafts
 AWARDS: None EMAIL: info@georgiarenaissancefestiva
 ELIGIBILITY: Open
 FOOD INFO: No Outside Vendors
 COMMENTS: 8 consecutive weekends
 WEB PAGE: www.georgiarenaissancefestival.com

DATES: 05-02-09 TO 05-03-09 DEADLINE:
 NAME: Shady Days In Gay - 2nd Annual
 LOCATION: Gay, GA
 SPACE: 10' X 12' & 10' X SETUP: AREA: GA
 CONTACT: Kris Price
 ORGANIZATION: Shady Days In Gay
 STREET: 14340 Georgia Hwy 85
 CITY: Woodbury, GA 30293
 PHONE: 706-977-8548 FAX:
 COST OUT: 150.00 IN: ELECTRIC: 40.00
 JURIED: Y JURY FEE: ENTERTAIN: Y SPACES: 200
 ATTEND: 8,500 ADMISSION: N None
 CATEGORIES: Arts & Crafts
 AWARDS: None EMAIL: info@shadydaysingay.com
 ELIGIBILITY: Open
 FOOD INFO: \$185 10' X 20'
 COMMENTS: live entertainment
 WEB PAGE: www.shadydaysingay.com

DATES: 05-02-09 TO 05-03-09 DEADLINE:
 NAME: Whaley's Craft Fair
 LOCATION: Gay, GA
 SPACE: 10'X10' SETUP: AREA: GA
 CONTACT: Sue Whaley
 ORGANIZATION: Whaley's Craft Fair
 STREET: PO Box 320
 CITY: Greensboro, AL 36744-
 PHONE: 334-624-7184 334-507-2206 FAX: 334-624-7184
 COST OUT: 150.00 IN: ELECTRIC: 5.00
 JURIED: N JURY FEE: ENTERTAIN: N SPACES: 150
 ATTEND: 30,000 ADMISSION: N
 CATEGORIES: Arts, Crafts, Collectable, Antiques
 AWARDS: None EMAIL: whaleycraftfair@bellsouth.net
 ELIGIBILITY: Open
 FOOD INFO: \$150 - Call for details.
 COMMENTS: \$35 city fee. Space prices vary \$150
 WEB PAGE: www.whaleycraftfair.com

DATES: 05-02-09 TO 05-03-09 DEADLINE: 03-01-09
 NAME: Cotton Pickin' Fair - 38th Annual
 LOCATION: Gay, GA - 1910 Era Cotton Gunning Complex
 SPACE: 10'X10' SETUP: Fri 9am-11:30pm AREA: GA
 CONTACT: Elen McEwen
 ORGANIZATION: Cotton Pickin' Fair/1911 Society, LTD
 STREET: PO Box 300
 CITY: Gay, GA 30218-
 PHONE: 706-538-6814 FAX: 706-538-6888
 COST OUT: 175.00 IN: 205.00 ELECTRIC: 20.00
 JURIED: Y JURY FEE: ENTERTAIN: Y SPACES: 300
 ATTEND: 30,000 ADMISSION: Y \$5 adults/\$3 child 4-12/3 &
 CATEGORIES: Arts & Crafts, Antiques
 AWARDS: \$2,500 in awards & Pr EMAIL: info@cpfair.org
 ELIGIBILITY: Open- 2 photos of work/ 1 of display
 FOOD INFO: \$300 plus 20% of gross
 COMMENTS: Demos by artists, blacksmith, Childrens Activities
 WEB PAGE: www.cpfair.org

DATES: 05-02-09 TO 05-03-09 DEADLINE: 03-03-09
 NAME: May-retta Daze Arts & Crafts Festival - 33rd Annual
 LOCATION: Marietta, GA - Glover Park
 SPACE: 10'X10' SETUP: varies by location AREA: GA
 CONTACT: Maggi Moss
 ORGANIZATION: Sweet Marietta Parks & Recreation
 STREET: PO Box 609
 CITY: Marietta, GA 30061-
 PHONE: 770-794-5609 FAX: 770-794-5635
 COST OUT: 100.00 IN: ELECTRIC: 25.00
 JURIED: Y JURY FEE: 25.00 ENTERTAIN: Y SPACES: 125
 ATTEND: 15,000 ADMISSION: N
 CATEGORIES: Arts & Crafts
 AWARDS: Yes EMAIL: mmoss@marietta.ga.gov
 ELIGIBILITY: Open - no ceramics, commercial, or resale.
 FOOD INFO: No Space Available
 COMMENTS: Entertainment, Kid's Korner
 WEB PAGE: www.marietta.ga.gov

DATES: 05-02-09 TO 05-03-09 DEADLINE: 03-31-09
 NAME: Snellville Days Festival - 36th Annual
 LOCATION: Snellville, GA - T.W. Briscoe Park
 SPACE: 10' X 12' SETUP: AREA: GA
 CONTACT: Kathi Clotfelter
 ORGANIZATION: City of Snellville
 STREET: 2500 Sawyer Pkwy
 CITY: Snellville, GA 30078-
 PHONE: 770-985-3535 770-985-3531 FAX: 770-985-3583
 COST OUT: 100.00 IN: ELECTRIC:
 JURIED: Y JURY FEE: ENTERTAIN: Y SPACES: 200
 ATTEND: 20,000 ADMISSION: N
 CATEGORIES: Arts & Crafts
 AWARDS: \$100 Best of Show, \$7 EMAIL: kclotfelter@snellville.org
 ELIGIBILITY: Open - Handmade Crafts Only
 FOOD INFO: 10'X15' \$265
 COMMENTS: 770-985-3580
 WEB PAGE: www.snellvilledays.com

DATES: 05-02-09 TO 05-03-09 DEADLINE: 02-15-09
 NAME: A Love Affair - 29th Annual
 LOCATION: Tifton, GA
 SPACE: 10' X 10' SETUP: Fri 12-4 Sat 7-9am AREA: GA
 CONTACT: Abraham Baldwin College
 ORGANIZATION: ABAC/Arts Connection
 STREET: 2802 Moore Hwy
 CITY: Tifton, GA 31793-
 PHONE: 229-391-4820 FAX: 229-391-4821
 COST OUT: 125.00 IN: ELECTRIC:
 JURIED: Y JURY FEE: ENTERTAIN: Y SPACES: 100
 ATTEND: 25,000 ADMISSION: N
 CATEGORIES: Arts & Crafts
 AWARDS: Cash awards & purchas EMAIL: artconnection@abac.edu
 ELIGIBILITY: Open - early bird special call for details
 FOOD INFO: \$325
 COMMENTS: City of Tifton vendor license is required
 WEB PAGE: www.tiftonloveaffair.org

DATES: 05-02-09 TO 05-03-09 DEADLINE: 03-06-09
 NAME: Southworks - Juried Artist Market - 14th Annual
 LOCATION: Watkinsville, GA
 SPACE: 12'X12' SETUP: Fri 5pm AREA: GA
 CONTACT: Cindy Farley
 ORGANIZATION: Southworks - Artist Market
 STREET: PO Box 631
 CITY: Watkinsville, GA 30677-
 PHONE: 706-769-4565 FAX: 888-804-6581
 COST OUT: 130.00 IN: ELECTRIC: 20.00
 JURIED: Y JURY FEE: 10.00 ENTERTAIN: Y SPACES: 60
 ATTEND: 6,000 ADMISSION: N
 CATEGORIES: Fine Art & Fine Crafts
 AWARDS: 1st Place \$275, 2nd P EMAIL: info@ocaf.com
 ELIGIBILITY: Open
 FOOD INFO: \$125
 COMMENTS: Call for Details
 WEB PAGE: www.ocaf.com

DATES: 05-03-09 TO 05-03-09 DEADLINE:
 NAME: A Day In The Country - 24th Annual
 LOCATION: Augusta, GA - Riverfront Marina
 SPACE: 10'X10' SETUP: 8am - 10am AREA: GA
 CONTACT: Elizabeth Norris/Mary Redland
 ORGANIZATION: A Day In The Country/Turn-Key Promotions
 STREET: PO Box 6727
 CITY: North Augusta, SC 29861-
 PHONE: 803-278-4849 FAX: 803-279-3199
 COST OUT: 55.00 IN: ELECTRIC:
 JURIED: N JURY FEE: ENTERTAIN: Y SPACES: 50
 ATTEND: 10,000 ADMISSION: Y \$20 advance & \$30 day of
 CATEGORIES: Arts & Crafts
 AWARDS: None EMAIL: tkp@tixonline.com
 ELIGIBILITY: Open
 FOOD INFO: Call for Details
 COMMENTS: Coca-Cola fun zone, kid rides, rock climb wall, concerts
 WEB PAGE: www adayinthecountry.org

DATES: 05-08-09 TO 05-10-09 DEADLINE: 04-01-09
 NAME: Sweet Auburn Spring Festival
 LOCATION: Atlanta, GA - Downtown, Historic Auburn Ave
 SPACE: 10'X10' SETUP: Fri 9am - 3pm AREA: GA
 CONTACT: Robert Fisher
 ORGANIZATION: Sweet Auburn Heritage Festival
 STREET: 1078 Sherrington Dr
 CITY: Stone Mountain, GA 30083-
 PHONE: 678-886-0319 FAX: 404 745 8799
 COST OUT: 500.00 IN: ELECTRIC: 100.00
 JURIED: N JURY FEE: ENTERTAIN: Y SPACES:
 ATTEND: 350,000 ADMISSION: N
 CATEGORIES: Arts, Crafts, Commercial - Clean up fee \$20
 AWARDS: None EMAIL: rfisher@sweetaurn.com
 ELIGIBILITY: Open - 25% surcharge after deadline
 FOOD INFO: 10'X15' - \$800 Clean up fee \$50
 COMMENTS: Commercial 10'X20'(\$1500)
 WEB PAGE: www.sweetaurn.com

DATES: 12-12-09 TO 12-12-09 DEADLINE: 12-01-09
 NAME: Christmas in the Heart of Downtown Harlem - 7th Annual
 LOCATION: Harlem, GA - Main Street
 SPACE: 10'X10' SETUP: 7am - 8:45am AREA: GA
 CONTACT: Denise Carter
 ORGANIZATION: Oliver Hardy Festival c/o City of Harlem
 STREET: PO Box 99
 CITY: Harlem, GA 30814-
 PHONE: 706-556-0401 706-556-0043 FAX: 706-556-0604
 COST OUT: 35.00 IN: ELECTRIC:
 JURIED: N JURY FEE: ENTERTAIN: Y SPACES: 100
 ATTEND: 10,000 ADMISSION: N
 CATEGORIES: Arts & Crafts
 AWARDS: None EMAIL: dcarter@harlemga.org
 ELIGIBILITY: Open
 FOOD INFO: \$35
 COMMENTS: Kiddie Rides, Parade, Breakfast w/ Santa
 WEB PAGE: www.harlemga.org

DATES: 05-01-10 TO 05-02-10 DEADLINE:
 NAME: Whaley's Craft Fair
 LOCATION: Gay, GA
 SPACE: 10'X10' SETUP: AREA: GA
 CONTACT: Sue Whaley
 ORGANIZATION: Whaley's Craft Fair
 STREET: PO Box 320
 CITY: Greensboro, AL 36744-
 PHONE: 334-624-7184 334-507-2206 FAX: 334-624-7184
 COST OUT: 150.00 IN: ELECTRIC: 5.00
 JURIED: N JURY FEE: ENTERTAIN: N SPACES: 150
 ATTEND: 30,000 ADMISSION: N
 CATEGORIES: Arts, Crafts, Collectable, Antiques
 AWARDS: None EMAIL: whaleycraftfair@bellsouth.net
 ELIGIBILITY: Open
 FOOD INFO: \$150 - Call for details.
 COMMENTS: \$35 city fee. Space prices vary \$150
 WEB PAGE: www.whaleycraftfair.com

Illinois Shows

DATES: 07-10-09 TO 07-12-09 DEADLINE:
 NAME: Chicago Tribune Magnificent Mile Art Festival - 18th Ann
 LOCATION: Chicago, IL - N Michigan Ave
 SPACE: 10'X10' SETUP: Th 10am - 7pm AREA: IL
 CONTACT: Staff
 ORGANIZATION: Howard Alan Events, Ltd.
 STREET: 9695 W Broward Blvd
 CITY: Plantation, FL 33324-
 PHONE: 954-472-3755 FAX: 954-472-3891
 COST OUT: 475.00 IN: ELECTRIC:
 JURIED: Y JURY FEE: 15.00 ENTERTAIN: N SPACES: 250
 ATTEND: ADMISSION: N Free
 CATEGORIES: Fine Arts
 AWARDS: none EMAIL: info@artfestival.com
 ELIGIBILITY: Open - send 3 slides/photos work, 1 of display & s
 FOOD INFO: Contact office
 COMMENTS: Date Tentative
 WEB PAGE: www.artfestival.com

DATES: 07-11-09 TO 07-12-09 DEADLINE: 06-15-09
 NAME: Art Fair - 48th Annual
 LOCATION: Skokie, IL - Village Green, 5211 Oakton
 SPACE: 10'X10' SETUP: 8am - 10am AREA: IL
 CONTACT: Barbara Willeman
 ORGANIZATION: Skokie Art Guild
 STREET: 6704 N Trumbull Ave
 CITY: Lincolnwood, IL 60712-
 PHONE: 847-677-8163 FAX: 847-677-8163
 COST OUT: 150.00 IN: ELECTRIC:
 JURIED: Y JURY FEE: ENTERTAIN: Y SPACES: 75
 ATTEND: 3,000 ADMISSION: N
 CATEGORIES: Fine Art
 AWARDS: \$3,000 Cash Prizes, M EMAIL: skokieart@aol.com
 ELIGIBILITY: Open - 18 and older
 FOOD INFO: N/A
 COMMENTS:
 WEB PAGE: www.skokienet.org

Indiana Shows

DATES: 10-09-09 TO 10-18-09 DEADLINE:
 NAME: Parke County Covered Bridge Festival - 49th Annual
 LOCATION: Mansfield, IN
 SPACE: 10'X10' SETUP: W-TH 8am to 6pm AREA: IN
 CONTACT: Mary Murans
 ORGANIZATION: Acanthus Leaf Productions
 STREET: 10424 Ridgeway Cir
 CITY: Fishers, IN 46038-
 PHONE: 317-417-8326 FAX: 765-739-8551
 COST OUT: 550.00 IN: ELECTRIC: 60.00
 JURIED: N JURY FEE: ENTERTAIN: N SPACES: 200
 ATTEND: 1000000 ADMISSION: N
 CATEGORIES: Arts, Crafts, Antiques, Collectibles
 AWARDS: None EMAIL: mmurans@aol.com
 ELIGIBILITY: Open
 FOOD INFO:
 COMMENTS: Multi town event
 WEB PAGE:

Kansas Shows

DATES: 09-04-09 TO 09-06-09 DEADLINE:
 NAME: Goodgal's Art & Craft Festival - 8th Annual
 LOCATION: Kansas City, KS - Raceway Park
 SPACE: 10'X10' - 10'X20' SETUP: Day before 9-5 AREA: KS
 CONTACT: JoAnn Lane
 ORGANIZATION: Goodguy's Rod & Custom Car Show
 STREET: 7916 NW 23rd St # 126 PMB
 CITY: Bethany, OK 73008-
 PHONE: 405-830-5980 FAX:
 COST OUT: IN: 100.00 ELECTRIC:
 JURIED: Y JURY FEE: ENTERTAIN: Y SPACES: 50
 ATTEND: ADMISSION: Y \$15
 CATEGORIES: Arts, Crafts, Commercial \$200 - Space prices
 AWARDS: None EMAIL: joannlane01@netzero.net
 ELIGIBILITY: Open - \$200 10' X 20' Non - Handcrafted \$200
 FOOD INFO: N/A
 COMMENTS: Car Show, Concerts, & More.
 WEB PAGE:

Kentucky Shows

DATES: 05-30-09 TO 05-31-09 DEADLINE:
 NAME: Louisville: The Art Fair at the Summit - 2nd Annual
 LOCATION: Louisville, KY
 SPACE: 10'X10' SETUP: 5am AREA: KY
 CONTACT: Staff
 ORGANIZATION: Howard Alan Events, Ltd.
 STREET: 9695 W Broward Blvd
 CITY: Plantation, FL 33324-
 PHONE: 954-472-3755 FAX: 954-472-3891
 COST OUT: IN: ELECTRIC:
 JURIED: Y JURY FEE: 15.00 ENTERTAIN: Y SPACES: 150
 ATTEND: ADMISSION: N
 CATEGORIES: Fine Arts & Fine Crafts
 AWARDS: None EMAIL: info@artfestival.com
 ELIGIBILITY: Open - send 3 slides/photos work, 1 of display & s
 FOOD INFO:
 COMMENTS:
 WEB PAGE: www.artfestival.com

Louisiana Shows

DATES: 05-21-09 TO 05-24-09 DEADLINE: 02-27-09
 NAME: Mudbug Madness Festival - 26th Annual
 LOCATION: Shreveport, LA - Downtown
 SPACE: 10' X 20' SETUP: AREA: LA
 CONTACT: Melanie Bacon
 ORGANIZATION: Downtown Shreveport Unlimited
 STREET: 401 Edwards St Ste 205
 CITY: Shreveport, LA 71101-
 PHONE: 318-222-7403 FAX: 318-222-3731
 COST OUT: 600.00 IN: ELECTRIC:
 JURIED: N JURY FEE: ENTERTAIN: Y SPACES: 14
 ATTEND: 125,000 ADMISSION: Y \$3.00
 CATEGORIES: Arts & Crafts
 AWARDS: None EMAIL: mbacon@downtownshreveport.com
 ELIGIBILITY: Open
 FOOD INFO: \$1,000 10' X 10' or 20' X 20' \$1600
 COMMENTS:
 WEB PAGE: www.mudbugmadness.com

DATES: 05-30-09 TO 05-31-09 DEADLINE:
 NAME: Mayfest Lake Charles Art & Craft Show - 19th Annual
 LOCATION: Lake Charles, LA - Civic Center
 SPACE: 10'X10', 10'X15', 10' SETUP: noon - 8pm AREA: LA
 CONTACT: Sundra Steinhauer
 ORGANIZATION: Steinhauer Productions
 STREET: 16471 Highway 40
 CITY: Folsom, LA 70437-
 PHONE: 985-796-5853 FAX: 985-796-5040
 COST OUT: IN: 185.00 ELECTRIC: 30.00
 JURIED: Y JURY FEE: ENTERTAIN: N SPACES:
 ATTEND: 5,000 ADMISSION: Y \$3.00
 CATEGORIES: Arts & Crafts
 AWARDS: None EMAIL: steinhau@bellsouth.net
 ELIGIBILITY: Open - handmade only
 FOOD INFO:
 COMMENTS: 10'X15' \$277 10'X20' \$370
 WEB PAGE: www.steinhauerproductions.net

DATES: 07-02-09 TO 07-05-09 DEADLINE: 06-01-09
 NAME: Mandeville Seafood Festival - 31st Annual
 LOCATION: Mandeville, LA - Fontainebleau State Park
 SPACE: 10'X10' SETUP: day before AREA: LA
 CONTACT:
 ORGANIZATION: Greater Mandeville Seafood Association
 STREET: PO Box 1000
 CITY: Mandeville, LA 70470-
 PHONE: 985-624-9762 FAX:
 COST OUT: 200.00 IN: ELECTRIC:
 JURIED: Y JURY FEE: ENTERTAIN: Y SPACES:
 ATTEND: ADMISSION:
 CATEGORIES: Art & Crafts
 AWARDS: EMAIL: info@seafoodfest.com
 ELIGIBILITY: Open - Jury by photos
 FOOD INFO: \$1000.00 10'X10' space
 COMMENTS: After June 1, each 10x10 space is \$300
 WEB PAGE: www.seafoodfest.com

DATES: 11-27-09 TO 11-29-09 DEADLINE:
 NAME: Country Folk Art Craft Show
 LOCATION: Sturbridge, MA - Host Hotel
 SPACE: 10' X 10' and up SETUP: Th 6p - 10p F 8a - 1 AREA: MA
 CONTACT: Office Staff
 ORGANIZATION: Country Folk Art Shows, Inc.
 STREET: 15045 Dixie Hwy Ste A
 CITY: Holly, MI 48442-
 PHONE: 248-634-4151 FAX: 248-634-3718
 COST OUT: IN: 460.00 ELECTRIC: 60.00
 JURIED: Y JURY FEE: 20.00 ENTERTAIN: N SPACES: 200
 ATTEND: 7,500 ADMISSION: Y \$6 / Good for all 3 days
 CATEGORIES: Art & Craft
 AWARDS: None EMAIL:
 ELIGIBILITY: Open
 FOOD INFO:
 COMMENTS: Prices Vary on Size, Free Parking
 WEB PAGE: www.countryfolkart.com

DATES: 11-27-09 TO 11-29-09 DEADLINE:
 NAME: The Original "Castleberry Fair" - 14th Annual
 LOCATION: Wilmington, MA - Shriner's Auditorium
 SPACE: 10'X6' & 10'X10' SETUP: Thurs 1pm AREA: MA
 CONTACT: Terry Mullen
 ORGANIZATION: Castleberry Fairs & Festivals
 STREET: 38 Charles St
 CITY: Rochester, NH 03867-
 PHONE: 603-332-2616 FAX: 603-332-8413
 COST OUT: IN: 375.00 ELECTRIC: 50.00
 JURIED: Y JURY FEE: ENTERTAIN: Y SPACES: 250
 ATTEND: 25,000 ADMISSION: Y \$7
 CATEGORIES: Arts & Crafts
 AWARDS: None EMAIL: terryam@worldpath.net
 ELIGIBILITY: Open - American made only - no imports!
 FOOD INFO: N/A
 COMMENTS: Food Sampling, Craft Demos, Live Music
 WEB PAGE: www.castleberryfairs.com



DATES: 05-01-09 TO 05-02-09 DEADLINE: 02-25-09
 NAME: Flower Mart - Baltimore's Annual Rite of Spring 91st Ann
 LOCATION: Baltimore, MD - Mount Vernon
 SPACE: 10' X 10' SETUP: AREA: MD
 CONTACT: Vita Kencel
 ORGANIZATION: Flower Mart at Mt. Vernon, Ltd
 STREET: 1101 Saint Paul St Ste 110
 CITY: Baltimore, MD 21202-
 PHONE: 410-323-0022 FAX:
 COST OUT: 300.00 IN: ELECTRIC:
 JURIED: N JURY FEE: ENTERTAIN: Y SPACES:
 ATTEND: ADMISSION: N
 CATEGORIES: Arts, Crafts, Plants
 AWARDS: None EMAIL:
 ELIGIBILITY: Open
 FOOD INFO:
 COMMENTS: Sat Only \$250
 WEB PAGE: www.flowermart.org

DATES: 05-02-09 TO 05-02-09 DEADLINE:
 NAME: South Carroll Spring Fling - 27th Annual
 LOCATION: Eldersburg, MD
 SPACE: 24'X24' SETUP: 6am AREA: MD
 CONTACT: Vicki & Gary Peltier
 ORGANIZATION: Freedom District Lions Club/Spring Fling
 STREET: PO Box 1663
 CITY: Eldersburg, MD 21784-
 PHONE: 410-549-5466 FAX:
 COST OUT: 23.00 IN: ELECTRIC:
 JURIED: N JURY FEE: ENTERTAIN: Y SPACES: 150
 ATTEND: 2,000 ADMISSION: N Free
 CATEGORIES: Flea Market, Arts, Crafts, Commercial
 AWARDS: None EMAIL: bigobear@verizon.net
 ELIGIBILITY: Open
 FOOD INFO: Call for Details
 COMMENTS: Car Show & more
 WEB PAGE:

DATES: 05-02-09 TO 05-03-09 DEADLINE:
 NAME: Brandywine Lions Spring Craft Fair & Festival - 13th Ann
 LOCATION: Cheltenham, MD - Cherry Tree Crossing Rd
 SPACE: 10'X10' SETUP: Fri 8am - 8pm AREA: MD
 CONTACT: Whitey Roberts
 ORGANIZATION: Brandywine Lions
 STREET: PO Box 250/11501 Cherry Tree Crossi
 CITY: Cheltenham, MD 20623
 PHONE: 301-782-7900 FAX:
 COST OUT: 150.00 IN: 150.00 ELECTRIC:
 JURIED: Y JURY FEE: ENTERTAIN: Y SPACES: 270
 ATTEND: 4,500 ADMISSION: Y \$5
 CATEGORIES: Crafts - call for details
 AWARDS: None EMAIL:
 ELIGIBILITY: Open - 3 photos of work
 FOOD INFO: 15% of sales
 COMMENTS: Hay Rides, Childrens Games, & More
 WEB PAGE: www.brandywinelions.org

DATES: 05-07-09 TO 05-10-09 DEADLINE:
 NAME: Springfest
 LOCATION: Ocean City, MD - Inlet Parking Lot
 SPACE: 11'6 X 10' SETUP: Tue 12-8 Wed 8-10 AREA: MD
 CONTACT: Heather Wiles
 ORGANIZATION: Town of Ocean City
 STREET: 200 125th St
 CITY: Ocean City, MD 21842-
 PHONE: 410-250-0125 ext. 637 FAX: 410-250-5409
 COST OUT: 630.00 IN: ELECTRIC: 70.00
 JURIED: Y JURY FEE: ENTERTAIN: Y SPACES: 270
 ATTEND: 120,000 ADMISSION: N None
 CATEGORIES: Arts & Crafts
 AWARDS: None EMAIL: hmiles@ococean.com
 ELIGIBILITY: Open - Call For Details
 FOOD INFO: food tent \$1685 Gourmet Tent \$690
 COMMENTS: www.ococean.com
 WEB PAGE: www.ococean.com

DATES: 05-09-09 TO 05-09-09 DEADLINE:
 NAME: Anne Arundel Flea Market
 LOCATION: Crownsville, MD - Anne Arundel Fairgrounds
 SPACE: 10'X10' SETUP: AREA: MD
 CONTACT:
 ORGANIZATION: Anne Arundel County Fair, Inc.
 STREET: PO Box 372
 CITY: Crownsville, MD 21032-
 PHONE: 410-923-3400 FAX:
 COST OUT: 15.00 IN: 25.00 ELECTRIC: 10.00
 JURIED: N JURY FEE: ENTERTAIN: N SPACES:
 ATTEND: ADMISSION: N
 CATEGORIES: Anything Goes
 AWARDS: None EMAIL: info@aacountyfair.org
 ELIGIBILITY: Open
 FOOD INFO: N/A
 COMMENTS: Open Pavilion \$20 Table Rentals \$10
 WEB PAGE: www.aacountyfair.org

DATES: 05-09-09 TO 05-10-09 DEADLINE: 12-12-08
 NAME: Bethesda Fine Arts Festival - 6th Annual
 LOCATION: Bethesda, MD - Bethesda Place Plaza
 SPACE: 10' X 10' SETUP: 5:30am - 9am AREA: MD
 CONTACT: Catriona Fraser
 ORGANIZATION: Bethesda Urban Partnership, Inc.
 STREET: 7700 Old Georgetown Rd
 CITY: Bethesda, MD 20814-
 PHONE: 301-215-6660 301-718-9651 FAX:
 COST OUT: 400.00 IN: ELECTRIC:
 JURIED: Y JURY FEE: 30.00 ENTERTAIN: N SPACES: 150
 ATTEND: ADMISSION: N
 CATEGORIES: Fine Art & Fine Craft
 AWARDS: \$2,000 EMAIL: cfraser@bethesda.org
 ELIGIBILITY: Open - White Tent Only
 FOOD INFO:
 COMMENTS: Breakfast & lunch provided
 WEB PAGE: www.bethesda.org

DATES: 05-23-09 TO 05-24-09 DEADLINE:
 NAME: Spring Arts & Crafts Show - 9th Annual
 LOCATION: Ocean City, MD - Roland E. Powell Convention Cente
 SPACE: 10' X 10' SETUP: Fri 10am-8pm S 6:30- AREA: MD
 CONTACT: Janice Cropper
 ORGANIZATION: Cropper Promotions
 STREET: 10223 Golf Course Rd
 CITY: Ocean City, MD 21842-
 PHONE: 410-213-0735 FAX: 410-213-1715
 COST OUT: IN: 160.00 ELECTRIC:
 JURIED: Y JURY FEE: ENTERTAIN: N SPACES: 75
 ATTEND: 3,500 ADMISSION: N
 CATEGORIES: Arts, Crafts, Collectibles
 AWARDS: None EMAIL: cropperj@aol.com
 ELIGIBILITY: Open - Mostly Handmade Items Only!
 FOOD INFO: Limited \$160 - \$175
 COMMENTS: Space Prices vary to \$175
 WEB PAGE:

DATES: 06-06-09 TO 06-06-09 DEADLINE:
 NAME: Mc Henry Highland Festival - 21st Annual
 LOCATION: Mc Henry, MD - Garrett County Fairgrounds
 SPACE: 10'X12' SETUP: Friday AREA: MD
 CONTACT: Odette Lueck
 ORGANIZATION: Mc Henry Highland Festival
 STREET: 160 Paradise Heights Rd
 CITY: Oakland, MD 21550
 PHONE: 301-387-6744 FAX:
 COST OUT: 60.00 IN: ELECTRIC:
 JURIED: N JURY FEE: ENTERTAIN: Y SPACES: 30
 ATTEND: 2,500 ADMISSION: Y \$12 Adults, \$6 student, Und
 CATEGORIES: Arts, Crafts, Commercial
 AWARDS: None EMAIL: odettelueck@hotmail.com
 ELIGIBILITY: Open
 FOOD INFO: \$100
 COMMENTS: \$125 Commercial, Free Camping available
 WEB PAGE: www.highlandfest.info

DATES: 06-06-09 TO 06-06-09 DEADLINE:
 NAME: Strawberry Festival - 28th Annual
 LOCATION: Sandy Spring, MD - Sandy Spring Museum
 SPACE: 10'X10' 5'X8 SETUP: AREA: MD
 CONTACT: Dr. Sharon Holt
 ORGANIZATION: Sandy Spring Museum
 STREET: 17901 Bentley Rd
 CITY: Sandy Spring, MD 20860-
 PHONE: 301-774-0022 FAX:
 COST OUT: 60.00 IN: 70.00 ELECTRIC:
 JURIED: N JURY FEE: ENTERTAIN: Y SPACES: 50
 ATTEND: 5,000 ADMISSION: Y
 CATEGORIES: Arts & Crafts
 AWARDS: None EMAIL: cantactus@sandyspringmuseum.org
 ELIGIBILITY: Open
 FOOD INFO: no space
 COMMENTS: Call For Details
 WEB PAGE: www.sandyspringmuseum.org

DATES: 06-06-09 TO 06-07-09 DEADLINE: 02-01-09
 NAME: Frederick Festival of the Arts - 16th Annual
 LOCATION: Frederick, MD - Carroll Creek Linear Park
 SPACE: 10'X10' to 10'X20' SETUP: Fri 12pm - 5pm AREA: MD
 CONTACT: Apple Reese
 ORGANIZATION: Frederick Festival of the Arts
 STREET: 15 W Patrick St
 CITY: Frederick, MD 21701-
 PHONE: 301-694-9632 FAX: 301-682-7378
 COST OUT: 375.00 IN: ELECTRIC: 50.00
 JURIED: Y JURY FEE: 25.00 ENTERTAIN: Y SPACES: 115
 ATTEND: 4,000 ADMISSION: N
 CATEGORIES: Fine Arts & Fine Craft - space prices vary
 AWARDS: None EMAIL: areese@frederickartscouncil.org
 ELIGIBILITY: Open
 FOOD INFO: N/A
 COMMENTS: Children's Art, Children's Entertainment
 WEB PAGE: www.frederickarts.org

DATES: 06-13-09 TO 06-13-09 DEADLINE:
 NAME: Anne Arundel Flea Market
 LOCATION: Crownsville, MD - Anne Arundel Fairgrounds
 SPACE: 10'X10' SETUP: AREA: MD
 CONTACT:
 ORGANIZATION: Anne Arundel County Fair, Inc.
 STREET: PO Box 372
 CITY: Crownsville, MD 21032-
 PHONE: 410-923-3400 FAX:
 COST OUT: 15.00 IN: 25.00 ELECTRIC: 10.00
 JURIED: N JURY FEE: ENTERTAIN: N SPACES:
 ATTEND: ADMISSION: N
 CATEGORIES: Anything Goes
 AWARDS: None EMAIL: info@aacountyfair.org
 ELIGIBILITY: Open
 FOOD INFO: N/A
 COMMENTS: Open Pavilion \$20 Table Rentals \$10
 WEB PAGE: www.aacountyfair.org

DATES: 06-13-09 TO 06-14-09 DEADLINE:
 NAME: Heritage Days Festival - 41st Annual
 LOCATION: Cumberland, MD - Washington St & Downtown
 SPACE: 10'X10' SETUP: am of event AREA: MD
 CONTACT: Gayle Griffith
 ORGANIZATION: Heritage Days Festival
 STREET: PO Box 6349
 CITY: Cumberland, MD 21501-
 PHONE: 301-722-0037 FAX: 301-722-8344
 COST OUT: 75.00 IN: ELECTRIC: 20.00
 JURIED: N JURY FEE: ENTERTAIN: Y SPACES: 200
 ATTEND: 25,000 ADMISSION: N
 CATEGORIES: Arts & Crafts
 AWARDS: None EMAIL: bkcenter@pennswoods.net
 ELIGIBILITY: Open - 3 photos work / 1 display
 FOOD INFO: \$75 plus Commission
 COMMENTS: \$50.00 for one day fee
 WEB PAGE: www.heritagedaysfestival.com

DATES: 11-27-09 TO 11-29-09 DEADLINE: 05-01-09
 NAME: Holiday Shopper's Fair - 27th Annual
 LOCATION: Ocean City, MD - Roland E Powell Convention Center
 SPACE: 10'X10', 10'X8' SETUP: Wed 10am-9pm AREA: MD
 CONTACT: Janice Cropper
 ORGANIZATION: Town of Ocean City
 STREET: 4001 Coastal Hwy
 CITY: Ocean City, MD 21842-
 PHONE: 410-723-8605 800-OC-OCEAN FAX: 410-289-0058
 COST OUT: IN: 200.00 ELECTRIC:
 JURIED: Y JURY FEE: ENTERTAIN: Y SPACES: 200
 ATTEND: 10,000 ADMISSION: Y \$3 for the weekend
 CATEGORIES: Arts & Crafts
 AWARDS: None EMAIL: jcropper@ococean.com
 ELIGIBILITY: Open - No Flea Market Items!
 FOOD INFO: no space available
 COMMENTS: Some Spaces-\$275/PhotosWith Santa, Kids activities
 WEB PAGE: www.ococean.com

DATES: 01-16-10 TO 01-17-10 DEADLINE: 12-15-09
 NAME: Nautical & Wildlife Art Festival - 25th Annual
 LOCATION: Ocean City, MD - Convention Center
 SPACE: 10'X10' SETUP: Fri 12-8pm AREA: MD
 CONTACT: Donald Hastings
 ORGANIZATION: Donald's Duck Shoppes, Inc.
 STREET: 10549 Sussex Rd
 CITY: Ocean City, MD 21842-
 PHONE: 410-524-9177 FAX: 410-524-1394
 COST OUT: IN: ELECTRIC:
 JURIED: Y JURY FEE: ENTERTAIN: Y SPACES: 110
 ATTEND: 11,000 ADMISSION: Y \$5, \$4 AARP & Students 13-1
 CATEGORIES: Nautical & Wildlife Art
 AWARDS: None EMAIL: shop@donaldduckshoppe.com
 ELIGIBILITY: Open - Call for prices.
 FOOD INFO:
 COMMENTS:
 WEB PAGE: www.donaldduckshoppe.com

DATES: 01-16-10 TO 01-17-10 DEADLINE: 12-15-09
 NAME: North American Craft Show - 23rd Annual
 LOCATION: Ocean City, MD - Convention Center
 SPACE: 10'X10' SETUP: AREA: MD
 CONTACT: Donald Hastings
 ORGANIZATION: Donald's Duck Shoppes, Inc.
 STREET: 10549 Sussex Rd
 CITY: Ocean City, MD 21842-
 PHONE: 410-524-9177 FAX: 410-524-1394
 COST OUT: IN: ELECTRIC:
 JURIED: Y JURY FEE: ENTERTAIN: Y SPACES: 220
 ATTEND: 12,000 ADMISSION: Y \$5, \$4 AARP & Students 13-1
 CATEGORIES: Arts & Crafts
 AWARDS: None EMAIL: shop@donaldduckshoppe.com
 ELIGIBILITY: Open - Call for prices.
 FOOD INFO:
 COMMENTS:
 WEB PAGE: www.donaldduckshoppe.com

DATES: 05-22-10 TO 05-23-10 DEADLINE:
 NAME: Spring Arts & Crafts Show - 10th Annual
 LOCATION: Ocean City, MD - Roland E. Powell Convention Center
 SPACE: 10' X 10' SETUP: Fri 10am-8pm S 6:30- AREA: MD
 CONTACT: Janice Cropper
 ORGANIZATION: Cropper Promotions
 STREET: 10223 Golf Course Rd
 CITY: Ocean City, MD 21842-
 PHONE: 410-213-0735 FAX: 410-213-1715
 COST OUT: IN: 160.00 ELECTRIC:
 JURIED: Y JURY FEE: ENTERTAIN: N SPACES: 75
 ATTEND: 3,500 ADMISSION: N
 CATEGORIES: Arts, Crafts, Collectibles
 AWARDS: None EMAIL: cropperj@aol.com
 ELIGIBILITY: Open - Mostly Handmade Items Only!
 FOOD INFO: Limited \$160 - \$175
 COMMENTS: Space Prices vary to \$175
 WEB PAGE:

Maine Shows

DATES: 08-22-09 TO 08-23-09 DEADLINE:
 NAME: Bar Harbor Summer Arts & Crafts Festival
 LOCATION: Bar Harbor, ME
 SPACE: 10'X10' SETUP: Fri 3-8pm Sat 6am AREA: ME
 CONTACT: Terry Mullen
 ORGANIZATION: Castleberry Fairs & Festivals
 STREET: 38 Charles St
 CITY: Rochester, NH 03867-
 PHONE: 603-332-2616 FAX: 603-332-8413
 COST OUT: 225.00 IN: ELECTRIC:
 JURIED: Y JURY FEE: ENTERTAIN: Y SPACES: 75
 ATTEND: ADMISSION: N
 CATEGORIES: Arts & Crafts
 AWARDS: None EMAIL: terrym@worldpath.net
 ELIGIBILITY: Open - American made only - no imports!
 FOOD INFO:
 COMMENTS: Food Sampling, Craft Demos.
 WEB PAGE: www.castleberryfairs.com

Michigan Shows

DATES: 05-09-09 TO 05-10-09 DEADLINE: 01-06-09
 NAME: Birmingham Fine Art Fair - 28th Annual
 LOCATION: Birmingham, MI - Shain Park
 SPACE: 10'X10' SETUP: Fri 1-7pm AREA: MI
 CONTACT: Peggy Kerr
 ORGANIZATION: Birmingham Bloomfield Art Center
 STREET: 1516 S Cranbrook Rd
 CITY: Birmingham, MI 48009-
 PHONE: 248-644-0866 x108 FAX: 248-644-7904
 COST OUT: 345.00 IN: ELECTRIC:
 JURIED: Y JURY FEE: 30.00 ENTERTAIN: Y SPACES: 250
 ATTEND: 80,000 ADMISSION: N
 CATEGORIES: Fine Art & Fine Craft
 AWARDS: 3 - \$500 awards EMAIL: peggykerr@bbartcenter.org
 ELIGIBILITY: Open
 FOOD INFO: call for details
 COMMENTS: Family art activities
 WEB PAGE: www.bbartcenter.org

DATES: 05-16-09 TO 05-17-09 DEADLINE:
 NAME: East Lansing Art Festival - 45th Annual
 LOCATION: East Lansing, MI - Downtown
 SPACE: 10' X 10' SETUP: 6am AREA: MI
 CONTACT: Corinn Van Wyck
 ORGANIZATION: East Lansing Arts Festival
 STREET: 410 Abbot Rd
 CITY: East Lansing, MI 48823-
 PHONE: 517-319-6804 517-337-1731 FAX: 517-337-1607
 COST OUT: 230.00 IN: ELECTRIC:
 JURIED: Y JURY FEE: 30.00 ENTERTAIN: Y SPACES: 230
 ATTEND: 70,000 ADMISSION: N
 CATEGORIES: Fine Art & Fine Crafts
 AWARDS: \$5,000 cash awards EMAIL: cvanwyck@cityofeastlansing.com
 ELIGIBILITY: Open
 FOOD INFO: n/a local only
 COMMENTS: Music, performances, emerging artist program
 WEB PAGE: www.elartfest.com

DATES: 05-16-09 TO 05-17-09 DEADLINE: 05-15-09
 NAME: Cornwell's May Arts & Crafts Show - 33rd Annual
 LOCATION: Marshall, MI
 SPACE: 12'X12' SETUP: F 12p-8p S 7am-9 AREA: MI
 CONTACT: Celeste Briegel
 ORGANIZATION: Cornwell's Turkeyville
 STREET: 18935 15 1/2 Mile Rd
 CITY: Marshall, MI 49068-
 PHONE: 269-781-4293 800-228-4315 FAX: 269-781-1209
 COST OUT: 60.00 IN: ELECTRIC: 15.00
 JURIED: Y JURY FEE: ENTERTAIN: Y SPACES: 150
 ATTEND: 1,000 ADMISSION: N Free
 CATEGORIES: Arts & Crafts
 AWARDS: None EMAIL: celeste@turkeyville.com
 ELIGIBILITY: Open - handmade by exhibitor only
 FOOD INFO: No food allowed
 COMMENTS: Dinner Theatre, Ice Cream Parlor
 WEB PAGE: www.turkeyville.com

DATES: 05-23-09 TO 05-24-09 DEADLINE:
 NAME: Shoreline Arts & Crafts Show - 17th Annual
 LOCATION: Tawas City, MI - City Park
 SPACE: 12'X12' SETUP: 3pm-8pm Fri AREA: MI
 CONTACT: Laura Loeffler
 ORGANIZATION: Tawas City Chamber of Commerce
 STREET: PO Box 608
 CITY: Tawas City, MI 48764-
 PHONE: 989-362-8643 800-55-TAWAS FAX: 989-362-7880
 COST OUT: 100.00 IN: ELECTRIC:
 JURIED: N JURY FEE: ENTERTAIN: N SPACES: 160
 ATTEND: 5,000 ADMISSION: N
 CATEGORIES: Arts & Crafts
 AWARDS: None EMAIL: info@tawas.com
 ELIGIBILITY: Open - Crafters own Original work - Proof
 FOOD INFO: N/A
 COMMENTS:
 WEB PAGE: www.tawas.com

DATES: 06-06-09 TO 06-06-09 DEADLINE: 03-02-09
 NAME: KIA Art Fair - 58th Annual
 LOCATION: Kalamazoo, MI - Bronson Park
 SPACE: 10' X 12' SETUP: Fri 5pm - 8pm AREA: MI
 CONTACT: Artist Chairperson
 ORGANIZATION: Kalamazoo Institute of Art
 STREET: 314 S Park St
 CITY: Kalamazoo, MI 49007-
 PHONE: 269-349-7775 3100 FAX: 269-349-9313
 COST OUT: 125.00 IN: ELECTRIC:
 JURIED: Y JURY FEE: 25.00 ENTERTAIN: Y SPACES: 200
 ATTEND: 60,000 ADMISSION: N
 CATEGORIES: Fine Art
 AWARDS: Yes, 1st \$500, 2nd \$3 EMAIL: sjroda@yahoo.com
 ELIGIBILITY: Open - Send 4 slides of work & S.A.S.E.
 FOOD INFO:
 COMMENTS:
 WEB PAGE: www.kiarts.org

DATES: 06-06-09 TO 06-06-09 DEADLINE: 06-05-09
 NAME: A Gardener's Extravaganza - 1st Annual
 LOCATION: Marshall, MI
 SPACE: 12'X12' SETUP: F 12p-8p S 7am-9 AREA: MI
 CONTACT: Celeste Briegel
 ORGANIZATION: Cornwell's Turkeyville
 STREET: 18935 15 1/2 Mile Rd
 CITY: Marshall, MI 49068-
 PHONE: 269-781-4293 800-228-4315 FAX: 269-781-1209
 COST OUT: 30.00 IN: ELECTRIC: 15.00
 JURIED: Y JURY FEE: ENTERTAIN: Y SPACES: 150
 ATTEND: ADMISSION: N Free
 CATEGORIES: Arts & Crafts
 AWARDS: None EMAIL: celeste@turkeyville.com
 ELIGIBILITY: Open - handmade by exhibitor only
 FOOD INFO: No food allowed
 COMMENTS: Dinner Theatre, Ice Cream Parlor
 WEB PAGE: www.turkeyville.com

DATES: 06-06-09 TO 06-07-09 DEADLINE: 03-02-09
 NAME: Summer Art Fair 2009 - 43rd Annual
 LOCATION: Midland, MI - Midland Center for the Arts
 SPACE: 10'X12' SETUP: 6am AREA: MI
 CONTACT: Alysha Anders
 ORGANIZATION: Midland Center For The Arts
 STREET: 1801 W Saint Andrews Rd
 CITY: Midland, MI 48640-
 PHONE: 989-631-5930 ext. 1600 FAX: 989-631-7890
 COST OUT: 175.00 IN: ELECTRIC:
 JURIED: Y JURY FEE: 25.00 ENTERTAIN: Y SPACES: 130
 ATTEND: 12,000 ADMISSION: N
 CATEGORIES: Art & Fine Craft
 AWARDS: 1st Place \$500 2nd Pl EMAIL: anders@mcfta.org
 ELIGIBILITY: Open - reduced fee for members
 FOOD INFO: \$325.00
 COMMENTS: Children's corner, entertainment & more
 WEB PAGE: www.mcfta.org

DATES: 06-13-09 TO 06-14-09 DEADLINE:
 NAME: Grand Haven Art Festival - 48th Annual
 LOCATION: Grand Haven, MI - Downtown, Washington Ave
 SPACE: 10'X10' SETUP: Sat 5am AREA: MI
 CONTACT: Staff
 ORGANIZATION: Howard Alan Events, Ltd.
 STREET: 9695 W Broward Blvd
 CITY: Plantation, FL 33324-
 PHONE: 954-472-3755 FAX: 954-472-3891
 COST OUT: 350.00 IN: ELECTRIC:
 JURIED: Y JURY FEE: 15.00 ENTERTAIN: Y SPACES: 150
 ATTEND: ADMISSION: N
 CATEGORIES: Fine Arts
 AWARDS: None EMAIL: info@artfestival.com
 ELIGIBILITY: Open - send 3 slides/photos work, 1 of display & s
 FOOD INFO: Contact office
 COMMENTS:
 WEB PAGE: www.artfestival.com

DATES: 08-07-09 TO 08-09-09 DEADLINE: 06-20-09
NAME: Homecoming Art Fair
LOCATION: Dearborn, MI - Ford Field
SPACE: 10' X 10' SETUP: Fri 5-8 Sat 9-11am AREA: MI
CONTACT: Stella Greene
ORGANIZATION: Dearborn Community Arts Council
STREET: 15801 Michigan Ave
CITY: Dearborn, MI 48126-
PHONE: 313-943-3095 FAX: 313-943-2665
COST OUT: 125.00 IN: ELECTRIC:
JURIED: Y JURY FEE: 15.00 ENTERTAIN: N SPACES: 120
ATTEND: 25,000 ADMISSION: N
CATEGORIES: Fine Art & Fine Craft
AWARDS: \$2,500 EMAIL: sgreene@xi.dearborn.mi.us
ELIGIBILITY: Open
FOOD INFO:
COMMENTS: \$25 late fee after deadline
WEB PAGE: www.dccacarts.org

DATES: 08-08-09 TO 08-09-09 DEADLINE:
NAME: Gold Coast Artisan Fair - 25th Annual
LOCATION: Ludington, MI - City Park
SPACE: 12' X 12' SETUP: Fri Afternoon AREA: MI
CONTACT: Laura Nowisch
ORGANIZATION: Ludington & Scottville Chamber of Commer
STREET: PO Box 340
CITY: Ludington, MI 49431-
PHONE: 231-845-0324 FAX: 231-845-6857
COST OUT: 90.00 IN: ELECTRIC:
JURIED: N JURY FEE: ENTERTAIN: Y SPACES: 190
ATTEND: 12,000 ADMISSION: N
CATEGORIES: Arts & Crafts
AWARDS: None EMAIL: laura@ludington.org
ELIGIBILITY: Open
FOOD INFO: N/A
COMMENTS: Music Festival, Touristy location
WEB PAGE: www.ludington.org

DATES: 08-14-09 TO 08-15-09 DEADLINE: 05-01-09
NAME: Frankfort Art Fair - 33rd Annual
LOCATION: Frankfort, MI - Market Square Park
SPACE: 12' X 12' SETUP: Fri 2pm - 8pm/Sat 6a AREA: MI
CONTACT: Joanne Bartley
ORGANIZATION: Frankfort-Elberta Chamber of Commerce
STREET: PO Box 566
CITY: Frankfort, MI 49635-
PHONE: 231-352-7251 FAX: 231-352-6750
COST OUT: 105.00 IN: ELECTRIC:
JURIED: Y JURY FEE: 15.00 ENTERTAIN: Y SPACES: 180
ATTEND: 12,000 ADMISSION: N
CATEGORIES: Fine Art
AWARDS: None EMAIL: fcofc@frankfort-alberta.com
ELIGIBILITY: Open - 3 photos work/ 1 display / 1 Progress
FOOD INFO: N/A
COMMENTS: Collector Car show 3 blocks away
WEB PAGE: www.frankfort-elberta.com

DATES: 08-14-09 TO 08-16-09 DEADLINE: 05-01-09
NAME: North Oakland County Art Festival
LOCATION: Lake Orion, MI - Olde World Canterbury Village
SPACE: 11' X 11' SETUP: Fri 8:30am-5pm AREA: MI
CONTACT: Patty Narozny
ORGANIZATION: Hot Works, LLC
STREET: PO Box 79
CITY: Milford, MI 48381-
PHONE: 248-684-2613 FAX: 248-684-0195
COST OUT: 325.00 IN: ELECTRIC: 75.00
JURIED: Y JURY FEE: 30.00 ENTERTAIN: Y SPACES: 175
ATTEND: 25,000 ADMISSION: N
CATEGORIES: Fine Art & Fine Crafts
AWARDS: (2) \$500 Juror's Awar EMAIL: patty@hotworks.org
ELIGIBILITY: Open - Zapplication
FOOD INFO: N/A
COMMENTS: Higher fee after deadline.
WEB PAGE: www.hotworks.org

DATES: 08-21-09 TO 08-23-09 DEADLINE: 05-01-09
NAME: Ypsilanti Heritage Festival - 31st Annual
LOCATION: Ypsilanti, MI - Riverside Park
SPACE: 10' X 10' SETUP: Thurs. evening AREA: MI
CONTACT: Cathy Bennett
ORGANIZATION: Ypsilanti Heritage Festival
STREET: PO Box 970077
CITY: Ypsilanti, MI 48197-
PHONE: 734-482-8381 FAX: 734-483-0719
COST OUT: 125.00 IN: ELECTRIC: 25.00
JURIED: Y JURY FEE: ENTERTAIN: Y SPACES: 110
ATTEND: 80,000 ADMISSION: N
CATEGORIES: Arts & Crafts
AWARDS: None EMAIL: info@ypsilantiheritagefestival
ELIGIBILITY: Open - \$150.00 After Deadline
FOOD INFO: N/A
COMMENTS: Living history, steam engines, parade, etc.
WEB PAGE: www.ypsilantiheritagefestival.com

DATES: 09-05-09 TO 09-06-09 DEADLINE:
NAME: Labor Day Arts & Crafts Show - 19th Annual
LOCATION: Tawas City, MI - Tawas City Park
SPACE: 12' X 12' SETUP: 6pm Fri AREA: MI
CONTACT: Laura Loeffler
ORGANIZATION: Tawas City Chamber of Commerce
STREET: PO Box 608
CITY: Tawas City, MI 48764-
PHONE: 989-362-8643 800-55-TAWAS FAX: 989-362-7880
COST OUT: 100.00 IN: ELECTRIC:
JURIED: Y JURY FEE: ENTERTAIN: Y SPACES: 100
ATTEND: 3,000 ADMISSION: N
CATEGORIES: Arts & Crafts - handcrafted only
AWARDS: None EMAIL: info@tawas.com
ELIGIBILITY: Crafters own Original work - proof
FOOD INFO: None allowed
COMMENTS:
WEB PAGE: www.tawas.com

DATES: 09-07-09 TO 09-07-09 DEADLINE: 07-31-09
NAME: Labor Day Arts & Crafts Festival - 41st Annual
LOCATION: Big Rapids, MI - Hemlock Park
SPACE: 12' X 12' SETUP: Su 4-10pm M 6a-9a AREA: MI
CONTACT: Brian Thompson
ORGANIZATION: Mecosta County Area Chamber of Commerce
STREET: 246 N State St
CITY: Big Rapids, MI 49307-
PHONE: 231-796-7649 FAX: 231-796-1625
COST OUT: 110.00 IN: ELECTRIC:
JURIED: Y JURY FEE: ENTERTAIN: N SPACES: 200
ATTEND: 15,000 ADMISSION: N
CATEGORIES: Arts & Crafts
AWARDS: None EMAIL: events@mecostacounty.com
ELIGIBILITY: Open - no retail, kits or flea market items
FOOD INFO: \$110
COMMENTS: Higher fee after deadline
WEB PAGE: www.labordayarts.com

DATES: 09-19-09 TO 09-20-09 DEADLINE: 09-18-09
NAME: Cornwell's September Arts & Crafts Show - 33rd Annual
LOCATION: Marshall, MI
SPACE: 12'X12' SETUP: Fri 12-8 AREA: MI
CONTACT: Celeste Briegel
ORGANIZATION: Cornwell's Turkeyville
STREET: 18935 15 1/2 Mile Rd
CITY: Marshall, MI 49068-
PHONE: 269-781-4293 800-228-4315 FAX: 269-781-1209
COST OUT: 100.00 IN: ELECTRIC: 15.00
JURIED: Y JURY FEE: ENTERTAIN: Y SPACES: 150
ATTEND: 2,500 ADMISSION: N Free
CATEGORIES: Arts & Crafts
AWARDS: None EMAIL: celeste@turkeyville.com
ELIGIBILITY: Open - handmade by exhibitor only
FOOD INFO: No food allowed
COMMENTS: Dinner Theatre, Music & More.
WEB PAGE: www.turkeyville.com

DATES: 10-02-09 TO 10-03-09 DEADLINE:
NAME: Oktoberfest
LOCATION: East Tawas, MI - park
SPACE: 10'X10' SETUP: AREA: MI
CONTACT: Laura Loeffler
ORGANIZATION: Tawas City Chamber of Commerce
STREET: PO Box 608
CITY: Tawas City, MI 48764-
PHONE: 989-362-8643 800-55-TAWAS FAX: 989-362-7880
COST OUT: IN: ELECTRIC:
JURIED: N JURY FEE: ENTERTAIN: Y SPACES:
ATTEND: ADMISSION: N
CATEGORIES: Arts & Crafts
AWARDS: None EMAIL: info@tawas.com
ELIGIBILITY: Open
FOOD INFO: \$150
COMMENTS: kids games, chainsaw carvings, hospitality tent w/polka
WEB PAGE: www.tawas.com

DATES: 10-03-09 TO 10-03-09 DEADLINE: 10-02-09
NAME: Cornwell's Arts & Crafts Show - 10th Annual
LOCATION: Marshall, MI
SPACE: 12'X12' SETUP: Fri 12-8 S 7-9 AREA: MI
CONTACT: Celeste Briegel
ORGANIZATION: Cornwell's Turkeyville USA
STREET: 18935 15 1/2 Mile Rd
CITY: Marshall, MI 49068-
PHONE: 269-781-4293 800-228-4315 FAX: 269-781-1209
COST OUT: 30.00 IN: ELECTRIC: 15.00
JURIED: Y JURY FEE: ENTERTAIN: Y SPACES: 150
ATTEND: 1,000 ADMISSION: N Free
CATEGORIES: Arts & Crafts
AWARDS: None EMAIL: celeste@turkeyville.com
ELIGIBILITY: Open - handmade by exhibitor only
FOOD INFO: No food allowed
COMMENTS: Dinner Theatre, Pie Baking, Lumberjack Demo.'s
WEB PAGE: www.turkeyville.com

DATES: 10-09-09 TO 10-11-09 DEADLINE: 09-15-09
NAME: Apple Festival & Craft Show - 31st Annual
LOCATION: Charlevoix, MI - East Park on Round Lake Harbor
SPACE: 10'X10' SETUP: 10am - 8pm AREA: MI
CONTACT:
ORGANIZATION: Charlevoix Chamber of Commerce
STREET: 109 Mason St
CITY: Charlevoix, MI 49720-
PHONE: 231-547-2101 800-951-2101 FAX: 231-547-6633
COST OUT: 160.00 IN: ELECTRIC:
JURIED: Y JURY FEE: ENTERTAIN: Y SPACES: 150
ATTEND: 30,000 ADMISSION: N
CATEGORIES: Arts & Crafts
AWARDS: None EMAIL: chamber@charlevoix.org
ELIGIBILITY: Open - Handmade/Original work only!
FOOD INFO: local non-profit organizations
COMMENTS: Carriage rides, pony rides, petting zoo, etc.
WEB PAGE: www.charlevoix.org

DATES: 11-21-09 TO 11-22-09 DEADLINE: 08-28-09
NAME: Holiday Art Fair 2009
LOCATION: Midland, MI - Midland Center for the Arts
SPACE: 8'X7', 9'X6', 10'X SETUP: 6am - 9am AREA: MI
CONTACT: Emmy Mills
ORGANIZATION: Midland Center For The Arts
STREET: 1801 W Saint Andrews Rd
CITY: Midland, MI 48640-
PHONE: 989-631-5930 ext. 1401 FAX: 989-631-7890
COST OUT: IN: 130.00 ELECTRIC:
JURIED: Y JURY FEE: 25.00 ENTERTAIN: Y SPACES: 85
ATTEND: 5,000 ADMISSION: Y \$4 1day \$6 2day pass
CATEGORIES: Fine Art & Fine Craft
AWARDS: None EMAIL: mills@mcfata.org
ELIGIBILITY: Open - reduced fee for members
FOOD INFO: N/A
COMMENTS: Children's corner, Santa, Sweet Shoppe
WEB PAGE: www.mcfata.org

DATES: 11-28-09 TO 11-28-09 DEADLINE: 10-01-09
NAME: Holly Berry Art & Crafts Fair - 14th Annual
LOCATION: Frankfort, MI - Gymnasium
SPACE: 12' X 12' SETUP: Fri 5-7pm AREA: MI
CONTACT: Joanne Bartley
ORGANIZATION: Frankfort-Elberta Chamber of Commerce
STREET: PO Box 566
CITY: Frankfort, MI 49635-
PHONE: 231-352-7251 FAX: 231-352-6750
COST OUT: IN: 60.00 ELECTRIC:
JURIED: Y JURY FEE: ENTERTAIN: N SPACES: 90
ATTEND: ADMISSION: N
CATEGORIES: Arts & Crafts
AWARDS: None EMAIL: fcofc@frankfort-alberta.com
ELIGIBILITY: Open
FOOD INFO: N/A
COMMENTS: \$55.00 hallway Tables \$10.00
WEB PAGE: www.frankfort-elberta.com



DATES: 06-20-09 TO 06-21-09 DEADLINE:
NAME: St. Louis Galleria Art Fair
LOCATION: St. Louis, MO
SPACE: 10'X10' SETUP: Sat 5am AREA: MO
CONTACT: Staff
ORGANIZATION: Howard Alan Events, Ltd.
STREET: 9695 W Broward Blvd
CITY: Plantation, FL 33324-
PHONE: 954-472-3755 FAX: 954-472-3891
COST OUT: IN: ELECTRIC:
JURIED: Y JURY FEE: 15.00 ENTERTAIN: Y SPACES: 150
ATTEND: ADMISSION: N
CATEGORIES: Fine Art
AWARDS: None EMAIL: info@artfestival.com
ELIGIBILITY: Open - send 3 slides/photos work, 1 of display &
FOOD INFO: Contact office.
COMMENTS:
WEB PAGE: www.artfestival.com

DATES: 06-26-09 To 06-28-09 DEADLINE:
 NAME: Kansas City: Downtown Art Fair - 2nd Annual
 LOCATION: Kansas City, MO
 SPACE: 10'X10' SETUP: Sat 5am AREA: A0
 CONTACT: Staff
 ORGANIZATION: Howard Alan Events, Ltd.
 STREET: 9695 W Broward Blvd
 CITY: Plantation, FL 33324-
 PHONE: 954-472-3755 FAX: 954-472-3891
 COST OUT: 350.00 IN: ELECTRIC:
 JURIED: Y JURY FEE: 15.00 ENTERTAIN: Y SPACES: 150
 ATTEND: ADMISSION: N
 CATEGORIES: Fine Arts
 AWARDS: None EMAIL: info@artfestival.com
 ELIGIBILITY: Open - send 3 slides/photos work, 1 of display & s
 FOOD INFO: Contact office
 COMMENTS:
 WEB PAGE: www.artfestival.com

Mississippi Shows

DATES: 05-14-09 To 05-14-09 DEADLINE:
 NAME: Canton Flea Market Arts & Crafts Show
 LOCATION: Canton, MS
 SPACE: 10' X 12' SETUP: AREA: MS
 CONTACT: Coordinator
 ORGANIZATION: Canton Convention and Visitors Bureau
 STREET: PO Box 53
 CITY: Canton, MS 39046-
 PHONE: 800-844-3369 601-859-1307 FAX:
 COST OUT: 140.00 IN: ELECTRIC:
 JURIED: N JURY FEE: ENTERTAIN: N SPACES: 1100
 ATTEND: ADMISSION: N
 CATEGORIES: Art & Crafts
 AWARDS: None EMAIL: canton@cantontourism.com
 ELIGIBILITY: Invitation Only
 FOOD INFO:
 COMMENTS: Top 100 Event American Bus Association
 WEB PAGE: www.cantontourism.com

DATES: 05-16-09 To 05-16-09 DEADLINE:
 NAME: Square Affair
 LOCATION: Carthage, MS
 SPACE: 12'X12' SETUP: 6am AREA: MS
 CONTACT:
 ORGANIZATION: Leake County Chamber of Commerce
 STREET: PO Box 209
 CITY: Carthage, MS 39051-
 PHONE: 601-267-9231 FAX: 601-267-8123
 COST OUT: 40.00 IN: ELECTRIC:
 JURIED: N JURY FEE: ENTERTAIN: Y SPACES:
 ATTEND: ADMISSION: N
 CATEGORIES: Arts & Crafts
 AWARDS: None EMAIL: director@leakems.com
 ELIGIBILITY: Open
 FOOD INFO: \$100
 COMMENTS:
 WEB PAGE: www.leakems.com

DATES: 07-04-09 To 07-04-09 DEADLINE: 06-30-09
 NAME: Lena's Independence Day Celebration
 LOCATION: Lena, MS - Downtown (old Lena School)
 SPACE: 12'X12' SETUP: AREA: MS
 CONTACT: James or Wanda Hudgins/Sue Furrer
 ORGANIZATION: Lena's Independence Day Celebration
 STREET: 694 Sawmill Rd
 CITY: Forest, MS 39074-
 PHONE: 601-654-3834 601-267-7118 FAX:
 COST OUT: 25.00 IN: ELECTRIC:
 JURIED: N JURY FEE: ENTERTAIN: Y SPACES:
 ATTEND: ADMISSION: N
 CATEGORIES: Arts, Crafts, Collectibles
 AWARDS: None EMAIL:
 ELIGIBILITY: Open
 FOOD INFO:
 COMMENTS:
 WEB PAGE: www.leakems.com

DATES: 07-24-09 To 07-31-09 DEADLINE: 05-01-09
 NAME: Neshoba County Fair
 LOCATION: Philadelphia, MS
 SPACE: 10'X12' SETUP: 6am - 9am AREA: MS
 CONTACT: Lynda Stribling - Coordinator
 ORGANIZATION: Neshoba County Fair
 STREET: 16800 Highway 21 S
 CITY: Philadelphia, MS 39350-
 PHONE: 601-656-7003 601-656-8480 FAX:
 COST OUT: 75.00 IN: ELECTRIC:
 JURIED: N JURY FEE: ENTERTAIN: Y SPACES:
 ATTEND: ADMISSION: Y
 CATEGORIES: Arts & Crafts
 AWARDS: None EMAIL:
 ELIGIBILITY: Open
 FOOD INFO:
 COMMENTS:
 WEB PAGE: www.neshobacountyfair.org

DATES: 09-05-09 To 09-05-09 DEADLINE: 08-29-09
 NAME: Prairie Arts Festival - 31st Annual
 LOCATION: West Point, MS - Downtown
 SPACE: 10'X12' SETUP: Fri 5pm & Sat 8am AREA: MS
 CONTACT: Amber Smith
 ORGANIZATION: Prairie Art Festival
 STREET: 510 E Broad St
 CITY: West Point, MS 39773-
 PHONE: 662-494-5121 FAX: 662-494-6396
 COST OUT: 40.00 IN: ELECTRIC: 10.00
 JURIED: Y JURY FEE: 75.00 ENTERTAIN: Y SPACES: 500
 ATTEND: 25,000 ADMISSION: N None
 CATEGORIES: Fine Art & Crafts
 AWARDS: \$4500.00 EMAIL: info@westpointms.org
 ELIGIBILITY: Open
 FOOD INFO: \$100 - \$350
 COMMENTS: Space Prices range \$40 - \$350
 WEB PAGE: www.wpnet.org

DATES: 09-05-09 To 09-06-09 DEADLINE:
 NAME: Iuka Heritage Festival
 LOCATION: Iuka, MS
 SPACE: 12'X12', 24'X12', SETUP: AREA: MS
 CONTACT: Martha Biggs
 ORGANIZATION: Iuka Heritage Festival Committee
 STREET: PO Box 953
 CITY: Iuka, MS 38852-
 PHONE: 662-423-3954 FAX:
 COST OUT: 35.00 IN: ELECTRIC:
 JURIED: N JURY FEE: ENTERTAIN: Y SPACES: 75
 ATTEND: 6,000 ADMISSION: N
 CATEGORIES: Arts & Crafts
 AWARDS: None EMAIL: sandra.medlin@gmail.com
 ELIGIBILITY: Open
 FOOD INFO: 12'X12' \$35 24'X12' - \$60 24' X 24' - \$110
 COMMENTS: 24'X12' - \$60 24' X 24' - \$110
 WEB PAGE: www.iukafestival.com

DATES: 09-12-09 To 09-12-09 DEADLINE: 08-16-09
 NAME: Copper Magnolia Festival - 28th Annual
 LOCATION: Natchez, MS - Jefferson College Grounds
 SPACE: 12' X 12' SETUP: 7am - 8:45am AREA: MS
 CONTACT: Robin Person
 ORGANIZATION: Historic Jefferson College
 STREET: PO Box 700
 CITY: Washington, MS 39190-
 PHONE: 601-442-2901 FAX: 601-442-2902
 COST OUT: 40.00 IN: ELECTRIC:
 JURIED: N JURY FEE: ENTERTAIN: Y SPACES: 55
 ATTEND: 1,800 ADMISSION: N
 CATEGORIES: Anything Goes
 AWARDS: None EMAIL: hjc@mdah.state.ms.us
 ELIGIBILITY: Open - No sale of weapons, food, or drinks
 FOOD INFO: \$40
 COMMENTS: Childrens Area, Antique Car show, Gardening Seminars, &
 WEB PAGE: www.mdah.state.ms.us

DATES: 09-12-09 To 09-12-09 DEADLINE:
 NAME: Muscadine Jubilee - 29th Annual
 LOCATION: Pelahatchie, MS
 SPACE: 10'X12' SETUP: By 8am AREA: MS
 CONTACT:
 ORGANIZATION: Muscadine Jubilee
 STREET: PO Box 229
 CITY: Pelahatchie, MS 39145-
 PHONE: 601-854-5224 FAX:
 COST OUT: 30.00 IN: ELECTRIC: 15.00
 JURIED: N JURY FEE: ENTERTAIN: Y SPACES: 64
 ATTEND: 6,000 ADMISSION: Y \$2
 CATEGORIES: Arts & Crafts
 AWARDS: None EMAIL: polahat@bellsouth.net
 ELIGIBILITY: Open
 FOOD INFO: \$125 15 spaces
 COMMENTS:
 WEB PAGE: www.pelahatchie.org/muscadine.php

DATES: 09-12-09 To 09-13-09 DEADLINE: 08-31-09
 NAME: Biloxi Seafood Festival - 28th Annual
 LOCATION: Biloxi, MS - Biloxi Town Green
 SPACE: 10'X12' SETUP: Fri 1pm - 5pm AREA: MS
 CONTACT: Rachael Seymour
 ORGANIZATION: Biloxi Chamber of Commerce
 STREET: 11975 Seaway Rd # E
 CITY: Gulfport, MS 39503-
 PHONE: 228-604-0014 FAX: 228-604-0107
 COST OUT: 125.00 IN: ELECTRIC:
 JURIED: N JURY FEE: ENTERTAIN: Y SPACES: 100
 ATTEND: 25,000 ADMISSION: Y \$5 adults 12 & under Free
 CATEGORIES: Arts & Crafts
 AWARDS: None EMAIL: rachael@msoastchamber.com
 ELIGIBILITY: Open - Higher fee after deadline
 FOOD INFO: \$125 non-seafood \$75 seafood
 COMMENTS: Fishing Rodeo, Gumbo Championship Sun
 WEB PAGE:

DATES: 09-19-09 To 09-20-09 DEADLINE: 08-01-09
 NAME: Diamondhead Art & Craft Show - 25th Annual
 LOCATION: Diamondhead, MS - Country Club Circle
 SPACE: 11'X14' SETUP: Fri or Sat 9am AREA: MS
 CONTACT: Frank Manchester
 ORGANIZATION: Diamondhead Art & Craft Show
 STREET: 6318 Anela Dr
 CITY: Diamondhead, MS 39525-
 PHONE: 228-255-3568 FAX: 228-586-2308
 COST OUT: 125.00 IN: ELECTRIC: 5.00
 JURIED: N JURY FEE: ENTERTAIN: N SPACES: 175
 ATTEND: 2,500 ADMISSION: N
 CATEGORIES: Arts & Crafts
 AWARDS: None EMAIL: metomiss@yahoo.com
 ELIGIBILITY: Open - Handmade Items.
 FOOD INFO: Done By the Country Club
 COMMENTS:
 WEB PAGE:

DATES: 09-25-09 To 09-27-09 DEADLINE:
 NAME: Mississippi Pecan Festival - 23rd Annual
 LOCATION: Richton, MS - Winggate Rd
 SPACE: 12'X12' SETUP: Thurs 9am - 9pm AREA: MS
 CONTACT: Jeanette Fulmer
 ORGANIZATION: Mississippi Pecan Festival
 STREET: PO Box 630
 CITY: Richton, MS 39476-
 PHONE: 601-964-8201 FAX: 601-964-8220
 COST OUT: 75.00 IN: ELECTRIC: 25.00
 JURIED: N JURY FEE: ENTERTAIN: Y SPACES: 250
 ATTEND: 15,000 ADMISSION: Y \$8
 CATEGORIES: Arts, Crafts, Antiques, Flea Market, Commerci
 AWARDS: None EMAIL: fulmerrichton@aol.com
 ELIGIBILITY: Open
 FOOD INFO: Call for details
 COMMENTS: MS Pecan Festival Pageant, Antique Engine Show
 WEB PAGE: www.mspeccanfestival.com

North Carolina Shows

DATES: 05-02-09 To 05-02-09 DEADLINE:
 NAME: Peak Fest - 29th Annual
 LOCATION: Apex, NC - Historic District
 SPACE: 10' X 15' SETUP: 6-8am AREA: NC
 CONTACT: David Wood
 ORGANIZATION: Apex Festival Commission
 STREET: PO Box 1238
 CITY: Apex, NC 27502-
 PHONE: 919-249-3402 FAX: 919-249-3352
 COST OUT: 60.00 IN: ELECTRIC: 40.00
 JURIED: Y JURY FEE: ENTERTAIN: Y SPACES: 200
 ATTEND: 25,000 ADMISSION: N
 CATEGORIES: Arts, Crafts, Commercial (\$85)
 AWARDS: None EMAIL: david.wood@apexnc.org
 ELIGIBILITY: Open
 FOOD INFO: \$170 - \$265 + elec. (919) 856-7419 for permit
 COMMENTS:
 WEB PAGE: www.apexpeakfest.com

DATES: 10-30-09 TO 10-31-09 DEADLINE: 10-25-09
NAME: Carolina Smokin' Fall Fling
LOCATION: Lumberton, NC - Robeson Co. Fairgrounds
SPACE: 12'X12' SETUP: Fri 6-9pm AREA: NC
CONTACT: Hubert Bullard
ORGANIZATION: Carolina Smokin' Fall Fling
STREET: 1184 Bloomingdale Rd
CITY: Fairmont, NC 28340-
PHONE: 843-385-3180 FAX:
COST OUT: 50.00 IN: ELECTRIC:
JURIED: N JURY FEE: ENTERTAIN: Y SPACES: 35
ATTEND: ADMISSION: N
CATEGORIES: Arts & Crafts
AWARDS: None EMAIL: hbullard@sc.rr.com
ELIGIBILITY: Open - \$25 late fee after deadline
FOOD INFO: \$150
COMMENTS:
WEB PAGE: www.carolinasmokin.com

DATES: 11-06-09 TO 11-08-09 DEADLINE:
NAME: Craftsmen's Holiday Market - 20th Annual
LOCATION: Greensboro, NC - Greensboro Coliseum
SPACE: 8' X 10' & up SETUP: Thurs 3pm - 8pm AREA: NC
CONTACT: Jan Donovan
ORGANIZATION: Gilmore Enterprises, Inc.
STREET: 3514 Drawbridge Pkwy Ste A
CITY: Greensboro, NC 27410-
PHONE: 336-274-5550 FAX: 336-274-1084
COST OUT: IN: 410.00 ELECTRIC: 55.00
JURIED: Y JURY FEE: ENTERTAIN: N SPACES: 500
ATTEND: 35,000 ADMISSION: Y \$7 adult/\$1 child
CATEGORIES: Arts & Crafts, Fine Arts & Fine Crafts
AWARDS: None EMAIL: gilmoreshows@triad.rr.com
ELIGIBILITY: Open - send S.A.S.E.
FOOD INFO: none available
COMMENTS: Traditional to Contemporary work
WEB PAGE: www.craftshow.com

DATES: 11-19-09 TO 11-22-09 DEADLINE:
NAME: A Carolina Christmas Show - 33rd Annual
LOCATION: Raleigh, NC - Raleigh Convention Center
SPACE: 10'X10' SETUP: Mon 8am - 9pm AREA: NC
CONTACT: Frances Delk
ORGANIZATION: Carolina Concepts
STREET: PO Box 750
CITY: Lenoir, NC 28645-
PHONE: 828-758-0877 FAX: 828-754-6007
COST OUT: IN: 475.00 ELECTRIC: 50.00
JURIED: N JURY FEE: ENTERTAIN: Y SPACES: 300
ATTEND: 10,000 ADMISSION: Y \$6.50
CATEGORIES: Arts, Crafts, Collectibles, Antiques, Commerc
AWARDS: None EMAIL: carolinachristmas@hotmail.com
ELIGIBILITY: Open
FOOD INFO: \$825
COMMENTS:
WEB PAGE: www.carolinachristmas.com

DATES: 11-21-09 TO 11-21-09 DEADLINE:
NAME: Jumble Sale - 15th Annual
LOCATION: Beaufort, NC
SPACE: 10'X10' SETUP: before 9am AREA: NC
CONTACT: Lisa Pogue/Sherry Jeffery
ORGANIZATION: Beaufort Historical Association
STREET: PO Box 363
CITY: Beaufort, NC 28516-
PHONE: 252-728-5225 800-575-7483 FAX: 252-728-4966
COST OUT: 30.00 IN: ELECTRIC:
JURIED: N JURY FEE: ENTERTAIN: N SPACES: 40
ATTEND: 600 ADMISSION: N
CATEGORIES: Anything goes
AWARDS: None EMAIL: beauforthistoricite@earthlink
ELIGIBILITY: Open
FOOD INFO: \$30 (Supply your own generator)
COMMENTS: Members - \$25
WEB PAGE: www.beauforthistoricite.org

DATES: 11-27-09 TO 11-28-09 DEADLINE: 09-01-09
NAME: Hard Candy Christmas - 22nd Annual
LOCATION: Cullowhee, NC - Ramsey Center, WCU
SPACE: 10' X 10' SETUP: Thanksgiving AREA: NC
CONTACT: Doris Hunter
ORGANIZATION: Mountain Artisans
STREET: 155 N Womack St
CITY: Franklin, NC 28734
PHONE: 828-524-3405 FAX:
COST OUT: 140.00 IN: 150.00 ELECTRIC:
JURIED: Y JURY FEE: ENTERTAIN: N SPACES: 105
ATTEND: 3,000 ADMISSION: Y \$3
CATEGORIES: Arts & Crafts
AWARDS: None EMAIL: djhunter@dnet.net
ELIGIBILITY: Open
FOOD INFO: no food spaces
COMMENTS: Electricity is included free.
WEB PAGE: www.mountainartisans.net

DATES: 11-27-09 TO 11-28-09 DEADLINE: 10-27-09
NAME: Smokey Mountain Mistletoe Magic - 4th Annual
LOCATION: Franklin, NC - Community Bldg.
SPACE: 10' X 10' SETUP: Thurs 2-5 F 6:30am AREA: NC
CONTACT: Laurie Keneipp
ORGANIZATION: Smokey Mountain Crafters
STREET: 1419 N Blaine Branch Rd
CITY: Franklin, NC 28734-
PHONE: 828-524-6630 FAX:
COST OUT: IN: 110.00 ELECTRIC: 10.00
JURIED: Y JURY FEE: ENTERTAIN: Y SPACES: 70
ATTEND: 3,900 ADMISSION: Y \$1.50
CATEGORIES: Arts & Crafts
AWARDS: None EMAIL: lkeneipp@earthlink.net
ELIGIBILITY: Open
FOOD INFO: N/A
COMMENTS: Santa & Elves, Face painting, strolling musicians & more
WEB PAGE:

DATES: 11-27-09 TO 11-29-09 DEADLINE: 11-20-09
NAME: Christmas Show in the Mountains
LOCATION: Boone, NC - Boone Mall
SPACE: 10'X10' SETUP: W 3-9 Th 4-8 AREA: NC
CONTACT: Pat Fay
ORGANIZATION: Mountain Top Promotions
STREET: PO Box 246
CITY: Elk Park, NC 28622-
PHONE: 828-733-0675 FAX: 828-733-0675
COST OUT: IN: 300.00 ELECTRIC: 35.00
JURIED: Y JURY FEE: 5.00 ENTERTAIN: N SPACES: 35
ATTEND: ADMISSION: N
CATEGORIES: Fine Art & Fine Crafts
AWARDS: None EMAIL: mtntoppromotions@bellsouth.net
ELIGIBILITY: Open - Handmade only! Send Pictures.
FOOD INFO: None available
COMMENTS: Santa & Carolers
WEB PAGE:

DATES: 11-27-09 TO 11-29-09 DEADLINE: 09-01-09
NAME: Eastern Carolina Craftsmen's Christmas Festival - 34rd A
LOCATION: Fayetteville, NC - Agricultural Expo Bldg
SPACE: 10'X10' SETUP: 5am AREA: NC
CONTACT: Quincy & Betty Scarborough
ORGANIZATION: Eastern Carolina Craftsmen
STREET: PO Box 67
CITY: Fayetteville, NC 28302-
PHONE: 910-483-2040 FAX:
COST OUT: IN: 190.00 ELECTRIC: 25.00
JURIED: N JURY FEE: ENTERTAIN: N SPACES: 120
ATTEND: 3,500 ADMISSION: Y \$5.50
CATEGORIES: Arts & Crafts
AWARDS: None EMAIL: qscarborough1@aol.com
ELIGIBILITY: Open - Handmade items
FOOD INFO: No Space available
COMMENTS: attendance based on paid admission
WEB PAGE:

DATES: 11-27-09 TO 11-29-09 DEADLINE:
NAME: Craftsmen's Christmas Classic Arts & Crafts Festival - 3
LOCATION: Greensboro, NC - Greensboro Coliseum
SPACE: 8' X 10' & up SETUP: Thurs 3pm - 8pm AREA: NC
CONTACT: Jan Donovan
ORGANIZATION: Gilmore Enterprises, Inc.
STREET: 3514 Drawbridge Pkwy Ste A
CITY: Greensboro, NC 27410-
PHONE: 336-274-5550 FAX: 336-274-1084
COST OUT: IN: 410.00 ELECTRIC: 55.00
JURIED: Y JURY FEE: ENTERTAIN: N SPACES: 500
ATTEND: 35,000 ADMISSION: Y \$7 adult/\$1 child
CATEGORIES: Arts & Crafts, Fine Arts & Fine Crafts
AWARDS: None EMAIL: gilmoreshows@triad.rr.com
ELIGIBILITY: Open - send S.A.S.E.
FOOD INFO: none available
COMMENTS: Traditional to Contemporary work
WEB PAGE: www.craftshow.com

DATES: 03-13-10 TO 03-14-10 DEADLINE: 01-01-10
NAME: Eastern Carolina Craftsmen's Spring Festival - 35th Annu
LOCATION: Fayetteville, NC - Agricultural Expo Bldg
SPACE: 10'X10' SETUP: Thurs 9-5, Fri 7-10a AREA: NC
CONTACT: Quincy & Betty Scarborough
ORGANIZATION: Eastern Carolina Craftsmen
STREET: PO Box 67
CITY: Fayetteville, NC 28302-
PHONE: 910-483-2040 FAX:
COST OUT: IN: 140.00 ELECTRIC: 25.00
JURIED: N JURY FEE: ENTERTAIN: N SPACES: 100
ATTEND: 3,500 ADMISSION: Y \$5.50
CATEGORIES: Arts & Crafts, Antiques
AWARDS: None EMAIL: qscarborough1@aol.com
ELIGIBILITY: Open - Handmade items
FOOD INFO: No Space available
COMMENTS: attendance based on paid admission
WEB PAGE:

New Hampshire Shows

DATES: 05-23-09 TO 05-25-09 DEADLINE:
NAME: Memorial Day Weekend Craft Festival - 18th Annual
LOCATION: Meredith, NH - Mill Falls Marketplace
SPACE: 10'X10' SETUP: 5am AREA: NH
CONTACT: Terry Mullen
ORGANIZATION: Castleberry Fairs & Festivals
STREET: 38 Charles St
CITY: Rochester, NH 03867-
PHONE: 603-332-2616 FAX: 603-332-8413
COST OUT: 325.00 IN: ELECTRIC:
JURIED: Y JURY FEE: ENTERTAIN: N SPACES: 80
ATTEND: 12,000 ADMISSION: N
CATEGORIES: Arts & Crafts
AWARDS: None EMAIL: terrym@worldpath.net
ELIGIBILITY: Open - American made only - no imports!
FOOD INFO: Call for Details
COMMENTS: Food Sampling, Book Signings, & Parade on Monday.
WEB PAGE: www.castleberryfairs.com

DATES: 05-31-09 TO 05-31-09 DEADLINE:
NAME: Downtown Manchester Arts & Crafts Fair
LOCATION: Manchester, NH
SPACE: 10'X10' SETUP: 7am AREA: NH
CONTACT: Janet Souza
ORGANIZATION: Millennium Craft Shows
STREET: 11 Farwood Rd
CITY: Tewksbury, MA 01876-
PHONE: 978-758-6196 FAX: 978-455-5814
COST OUT: IN: 75.00 ELECTRIC:
JURIED: Y JURY FEE: ENTERTAIN: Y SPACES: 85
ATTEND: ADMISSION: Y \$3
CATEGORIES: Arts & Crafts
AWARDS: None EMAIL: janet@millenniumcraftshows.com
ELIGIBILITY: Open
FOOD INFO:
COMMENTS:
WEB PAGE: www.millenniumcraftshows.com

DATES: 07-04-09 TO 07-05-09 DEADLINE:
NAME: Gunstock Summer Arts & Craft Festival - 38th Annual
LOCATION: Gilford, NH - Gunstock Rec Area
SPACE: 10'X8' & 10'X10' SETUP: Fri 3-8pm/Sat 6am AREA: NH
CONTACT: Terry Mullen
ORGANIZATION: Castleberry Fairs & Festivals
STREET: 38 Charles St
CITY: Rochester, NH 03867-
PHONE: 603-332-2616 FAX: 603-332-8413
COST OUT: 200.00 IN: 200.00 ELECTRIC: 35.00
JURIED: Y JURY FEE: ENTERTAIN: N SPACES: 65
ATTEND: 6,000 ADMISSION: N
CATEGORIES: Arts & Crafts
AWARDS: None EMAIL: terrym@worldpath.net
ELIGIBILITY: Open - American made only - no imports!
FOOD INFO: N/A
COMMENTS: Open Trails, Horseback Riding, Tram Rides.
WEB PAGE: www.castleberryfairs.com

DATES: 07-18-09 TO 07-19-09 DEADLINE:
NAME: Craft Fair at the Bay - 20th Annual
LOCATION: Alton Bay, NH - Community House
SPACE: 8'X6' & 10'X10' SETUP: 7am - 9am AREA: NH
CONTACT: Terry Mullen
ORGANIZATION: Castleberry Fairs & Festivals
STREET: 38 Charles St
CITY: Rochester, NH 03867-
PHONE: 603-332-2616 FAX: 603-332-8413
COST OUT: 250.00 IN: 250.00 ELECTRIC:
JURIED: Y JURY FEE: ENTERTAIN: N SPACES: 70
ATTEND: 10,000 ADMISSION: N
CATEGORIES: Arts & Crafts
AWARDS: None EMAIL: terrym@worldpath.net
ELIGIBILITY: Open - American made only - no imports!
FOOD INFO: N/A
COMMENTS: Food Sampling, arrive by Boat on Lake Winnepesaukee.
WEB PAGE: www.castleberryfairs.com

DATES: 07-25-09 TO 07-26-09 DEADLINE:
NAME: North Conway Summer Arts Festival
LOCATION: North Conway, NH - Main St, N Conway Village
SPACE: 10'X6in & 10'X10'o SETUP: Friday 3-8pm & Sat 6 AREA: NH
CONTACT: Terry Mullen
ORGANIZATION: Castleberry Fairs & Festivals
STREET: 38 Charles St
CITY: Rochester, NH 03867-
PHONE: 603-332-2616 FAX: 603-332-8413
COST OUT: 225.00 IN: 225.00 ELECTRIC: 35.00
JURIED: Y JURY FEE: ENTERTAIN: N SPACES: 75
ATTEND: ADMISSION: N
CATEGORIES: Arts & Crafts
AWARDS: None EMAIL: terrym@worldpath.net
ELIGIBILITY: Open - American made only - no imports!
FOOD INFO: N/A
COMMENTS: Historic Train Station, Childrens Play Area & more
WEB PAGE: www.castleberryfairs.com

DATES: 08-08-09 TO 08-09-09 DEADLINE:
NAME: Lincoln Summer Festival - 17th Annual
LOCATION: Lincoln, NH - Village Shops & Green Main St
SPACE: 10'X10' SETUP: Friday 3-8pm Sat 6am AREA: NH
CONTACT: Terry Mullen
ORGANIZATION: Castleberry Fairs & Festivals
STREET: 38 Charles St
CITY: Rochester, NH 03867-
PHONE: 603-332-2616 FAX: 603-332-8413
COST OUT: 225.00 IN: 225.00 ELECTRIC:
JURIED: Y JURY FEE: ENTERTAIN: Y SPACES: 85
ATTEND: 15,000 ADMISSION: N
CATEGORIES: Arts & Crafts
AWARDS: None EMAIL: terrym@worldpath.net
ELIGIBILITY: Open - American made only - no imports!
FOOD INFO: N/A
COMMENTS: Food Sampling, Craft Demos, Live music.
WEB PAGE: www.castleberryfairs.com

DATES: 08-12-09 TO 08-12-09 DEADLINE: 05-01-09
NAME: Artists in the Park - 30th Annual
LOCATION: Wolfeboro, NH - Downtown on waterfront
SPACE: 10' X 10' SETUP: 6am AREA: NH
CONTACT: Debbie Hopkins
ORGANIZATION: Governor Wentworth Arts Council
STREET: PO Box 1322
CITY: Wolfeboro, NH 03894-
PHONE: 603-569-4994 FAX:
COST OUT: 90.00 IN: ELECTRIC:
JURIED: Y JURY FEE: 15.00 ENTERTAIN: Y SPACES: 41
ATTEND: 4,000 ADMISSION: N
CATEGORIES: Fine Art & Original Crafts
AWARDS: None EMAIL: muddywheel@metrocast.net
ELIGIBILITY: Open - Send 3 slides of work
FOOD INFO:
COMMENTS: Wednesday show
WEB PAGE:

DATES: 09-05-09 TO 09-07-09 DEADLINE:
NAME: Labor Day Weekend Craft Fair at the Bay - 20th Annual
LOCATION: Alton Bay, NH - Community House
SPACE: 8'X6' & 10'X10' SETUP: Sat 6am AREA: NH
CONTACT: Terry Mullen
ORGANIZATION: Castleberry Fairs & Festivals
STREET: 38 Charles St
CITY: Rochester, NH 03867-
PHONE: 603-332-2616 FAX: 603-332-8413
COST OUT: 325.00 IN: 325.00 ELECTRIC:
JURIED: Y JURY FEE: ENTERTAIN: N SPACES: 80
ATTEND: 15,000 ADMISSION: N
CATEGORIES: Arts & Crafts
AWARDS: None EMAIL: terrym@worldpath.net
ELIGIBILITY: Open - American made only - no imports!
FOOD INFO: N/A
COMMENTS: Food Sampling, Mini Regatta on Lake Winniesaukee.
WEB PAGE: www.castleberryfairs.com

DATES: 10-03-09 TO 10-04-09 DEADLINE:
NAME: Autumn Crafts Festival - 11th Annual
LOCATION: Meredith, NH - Mill Falls Marketplace
SPACE: 10'X10' SETUP: 6am AREA: NH
CONTACT: Terry Mullen
ORGANIZATION: Castleberry Fairs & Festivals
STREET: 38 Charles St
CITY: Rochester, NH 03867-
PHONE: 603-332-2616 FAX: 603-332-8413
COST OUT: 225.00 IN: ELECTRIC:
JURIED: Y JURY FEE: ENTERTAIN: N SPACES: 80
ATTEND: 10,000 ADMISSION: N
CATEGORIES: Arts & Crafts
AWARDS: None EMAIL: terrym@worldpath.net
ELIGIBILITY: Open - American made only - no imports!
FOOD INFO: N/A
COMMENTS: Food Sampling, Craft Demos, Chowder Festival
WEB PAGE: www.castleberryfairs.com

DATES: 10-10-09 TO 10-12-09 DEADLINE:
NAME: Lincoln Fall Craft Festival - 14th Annual
LOCATION: Lincoln, NH - Village Shops & Green Main St
SPACE: 10'X10' SETUP: Fri 3pm/Sat 6am AREA: NH
CONTACT: Terry Mullen
ORGANIZATION: Castleberry Fairs & Festivals
STREET: 38 Charles St
CITY: Rochester, NH 03867-
PHONE: 603-332-2616 FAX: 603-332-8413
COST OUT: 325.00 IN: ELECTRIC:
JURIED: Y JURY FEE: ENTERTAIN: Y SPACES: 100
ATTEND: 45,000 ADMISSION: N
CATEGORIES: Arts & Crafts
AWARDS: None EMAIL: terrym@worldpath.net
ELIGIBILITY: Open - American made only - no imports!
FOOD INFO: N/A
COMMENTS: Food Sampling, Craft Demos, Live Music
WEB PAGE: www.castleberryfairs.com

DATES: 11-13-09 TO 11-15-09 DEADLINE:
NAME: New England Craft & Specialty Food Fair - 14th Annual
LOCATION: Salem, NH - Rockingham Park
SPACE: 10'X6' & 10'X10' SETUP: Thurs 3-8pm/Fri 6am AREA: NH
CONTACT: Terry Mullen
ORGANIZATION: Castleberry Fairs & Festivals
STREET: 38 Charles St
CITY: Rochester, NH 03867-
PHONE: 603-332-2616 FAX: 603-332-8413
COST OUT: IN: 350.00 ELECTRIC: 35.00
JURIED: Y JURY FEE: ENTERTAIN: Y SPACES: 250
ATTEND: 23,000 ADMISSION: Y \$5
CATEGORIES: Arts & Crafts
AWARDS: None EMAIL: terrym@worldpath.net
ELIGIBILITY: Open - American made only - no imports!
FOOD INFO: N/A
COMMENTS: Food Sampling, Craft Demos, Live Music
WEB PAGE: www.castleberryfairs.com

DATES: 11-29-09 TO 11-29-09 DEADLINE:
NAME: Holiday Shoppers Arts & Crafts Gift Show
LOCATION: Nashua, NH - Crowne Plaza Hotel
SPACE: 8'X8' SETUP: 7am AREA: NH
CONTACT: Janet Souza
ORGANIZATION: Millennium Craft Shows
STREET: 11 Farwood Rd
CITY: Tewksbury, MA 01876-
PHONE: 978-758-6196 FAX: 978-455-5814
COST OUT: IN: 125.00 ELECTRIC: 10.00
JURIED: Y JURY FEE: ENTERTAIN: Y SPACES: 80
ATTEND: ADMISSION: Y \$5
CATEGORIES: Arts & Crafts
AWARDS: None EMAIL: janet@millenniumcraftshows.com
ELIGIBILITY: Open
FOOD INFO:
COMMENTS:
WEB PAGE: www.millenniumcraftshows.com

DATES: 12-12-09 TO 12-13-09 DEADLINE:
NAME: New England Holiday Craft Festival - 10th Annual
LOCATION: Salem, NH - Rockingham Park
SPACE: 10'X6' & 10'X10' SETUP: Fri 3-8 Sat 6am AREA: NH
CONTACT: Terry Mullen
ORGANIZATION: Castleberry Fairs & Festivals
STREET: 38 Charles St
CITY: Rochester, NH 03867-
PHONE: 603-332-2616 FAX: 603-332-8413
COST OUT: IN: 300.00 ELECTRIC: 35.00
JURIED: Y JURY FEE: ENTERTAIN: N SPACES: 100
ATTEND: 8,000 ADMISSION: Y \$5
CATEGORIES: Arts & Crafts(10'X6' - \$200)
AWARDS: None EMAIL: terrym@worldpath.net
ELIGIBILITY: Open - American made only - no imports!
FOOD INFO: Call for Details
COMMENTS: Food Sampling, Craft Demos, Live Music
WEB PAGE: www.castleberryfairs.com

DATES: 05-02-09 TO 05-02-09 DEADLINE:
NAME: Spring Festival Antiques & Collectibles Fair
LOCATION: Cape May, NJ - Emlen Physick Estate
SPACE: 15' X 10' SETUP: 7am - 9:45am AREA: NJ
CONTACT: Ann Fitzsimons
ORGANIZATION: Mid Atlantic Center for the Arts
STREET: PO Box 340
CITY: Cape May, NJ 08204-
PHONE: 609-884-5404 Ext 152 FAX: 609-884-2006
COST OUT: IN: ELECTRIC:
JURIED: Y JURY FEE: 60.00 ENTERTAIN: Y SPACES: 60
ATTEND: 1,500 ADMISSION: N
CATEGORIES: Arts, Crafts, Collectibles & Antiques
AWARDS: None EMAIL:
ELIGIBILITY: Open
FOOD INFO:
COMMENTS: 800-275-4278
WEB PAGE: www.capemaymac.org

DATES: 05-03-09 TO 05-03-09 DEADLINE: 04-13-09
NAME: Montvale Street Fair
LOCATION: Montvale, NJ - Paragon Dr
SPACE: 10'X10' SETUP: 8am AREA: NJ
CONTACT: Lorie Reynolds
ORGANIZATION: Montvale Chamber/Direct Events LLC
STREET: PO Box 234
CITY: Nyack, NY 10960-
PHONE: 845-353-1338 FAX:
COST OUT: 175.00 IN: ELECTRIC:
JURIED: N JURY FEE: ENTERTAIN: Y SPACES: 250
ATTEND: ADMISSION: Y
CATEGORIES: Arts, Crafts, Commercial
AWARDS: None EMAIL:
ELIGIBILITY: Open
FOOD INFO: \$350
COMMENTS: Clowns, Face Painting, & more
WEB PAGE: www.montvalechamber.org

DATES: 05-16-09 TO 05-16-09 DEADLINE:
NAME: Spring Arts & Crafts Festival
LOCATION: Cape May, NJ - Convention Hall
SPACE: 10'X10' SETUP: 7am - 9:45am AREA: NJ
CONTACT: Ann Fitzsimons
ORGANIZATION: Mid Atlantic Center For The Arts
STREET: PO Box 340
CITY: Cape May, NJ 08204-
PHONE: 609-884-5404 Ext 152 FAX: 609-884-2006
COST OUT: IN: 60.00 ELECTRIC: 15.00
JURIED: Y JURY FEE: ENTERTAIN: N SPACES: 42
ATTEND: 1,500 ADMISSION: Y \$1
CATEGORIES: Arts & Crafts
AWARDS: None EMAIL:
ELIGIBILITY: Open
FOOD INFO: no space available
COMMENTS: 800-275-4278 - \$5 Table rental
WEB PAGE: www.capemaymac.org

DATES: 05-16-09 TO 05-17-09 DEADLINE:
NAME: Fine Arts & Crafts at Verona Park - 23rd Annual
LOCATION: Verona, NJ - Verona Park
SPACE: 10'X12' SETUP: Fri evening, Sat mor AREA: NJ
CONTACT: Howard Rose
ORGANIZATION: Rose Squared Productions, Inc.
STREET: 12 Galaxy Ct
CITY: Hillsborough, NJ 08844-
PHONE: 908-874-5247 FAX: 908-874-7098
COST OUT: 330.00 IN: ELECTRIC:
JURIED: Y JURY FEE: 20.00 ENTERTAIN: N SPACES: 150
ATTEND: 12,000 ADMISSION: N
CATEGORIES: Arts & Crafts
AWARDS: None EMAIL: info@rosesquared.com
ELIGIBILITY: Open - send 3 slides/photos & 1 of booth
FOOD INFO: 20%
COMMENTS: No silk flowers
WEB PAGE: www.rosesquared.com

DATES: 05-23-09 TO 05-23-09 DEADLINE:
NAME: Crafts At Memorial Day
LOCATION: Cape May, NJ - Convention Hall
SPACE: 10'X10' SETUP: 7am - 9:45am AREA: NJ
CONTACT: Ann Fitzsimons
ORGANIZATION: Mid Atlantic Center For The Arts
STREET: PO Box 340
CITY: Cape May, NJ 08204-
PHONE: 609-884-5404 Ext 152 FAX: 609-884-2006
COST OUT: IN: 75.00 ELECTRIC: 15.00
JURIED: Y JURY FEE: ENTERTAIN: N SPACES: 60
ATTEND: 1,500 ADMISSION: N
CATEGORIES: Arts & Crafts
AWARDS: None EMAIL:
ELIGIBILITY: Open - Antique Show Sunday
FOOD INFO: no space available
COMMENTS: 800-275-4278 - \$5 Table Rental
WEB PAGE: www.capemaymac.org



DATES: 10-30-09 TO 11-01-09 DEADLINE:
NAME: Sugarloaf Craft Festival - 17th Annual
LOCATION: Somerset, NJ - Garden State Exhibit Center
SPACE: 10' X 10' SETUP: Thurs 10-8 AREA: NJ
CONTACT: Maxine Murray
ORGANIZATION: Sugarloaf Mountain Works, Inc.
STREET: 200 Orchard Ridge Dr Ste 215
CITY: Gaithersburg, MD 20878-
PHONE: 800-210-9900 301-990-1400 FAX: 301-253-9620
COST OUT: 525.00 IN: ELECTRIC: 70.00
JURIED: Y JURY FEE: ENTERTAIN: Y SPACES: 250
ATTEND: 14,000 ADMISSION: Y Adults \$8.00 / Children Fre
CATEGORIES: Arts & Crafts
AWARDS: None EMAIL: maxine@sugarloafcrafts.com
ELIGIBILITY: Open - Send 4 slides of work & 1 of display
FOOD INFO:
COMMENTS: Space Prices Vary to \$1495 Eelectric to \$170
WEB PAGE: www.sugarloafcrafts.com

DATES: 11-07-09 TO 11-07-09 DEADLINE:
NAME: Fall Arts & Crafts Festival
LOCATION: Cape May, NJ - Our Lady Star of the Sea Parish Hal
SPACE: 10' X 10' SETUP: 7am - 9:45am AREA: NJ
CONTACT: Ann Fitzsimons
ORGANIZATION: Mid Atlantic Center For The Arts
STREET: PO Box 340
CITY: Cape May, NJ 08204-
PHONE: 609-884-5404 Ext 152 FAX: 609-884-2006
COST OUT: IN: 60.00 ELECTRIC: 15.00
JURIED: Y JURY FEE: ENTERTAIN: N SPACES: 41
ATTEND: 1,600 ADMISSION: Y \$1
CATEGORIES: Arts & Crafts
AWARDS: None EMAIL:
ELIGIBILITY: Open
FOOD INFO: no space available
COMMENTS: Table Rental \$5
WEB PAGE: www.capemaymac.org

DATES: 11-21-09 TO 11-22-09 DEADLINE: 05-22-09
NAME: YWCA Princeton Crafter's Marketplace - 36th Annual
LOCATION: Princeton, NJ - John Witherspoon Middle School
SPACE: varies SETUP: Fri afternoon AREA: NJ
CONTACT: Jenn Attridge
ORGANIZATION: Princeton YWCA
STREET: 59 Paul Robeson Pl
CITY: Princeton, NJ 08540-
PHONE: 609-497-2100 ext 380 FAX: 609-683-5674
COST OUT: 180.00 IN: ELECTRIC: 10.00
JURIED: Y JURY FEE: 20.00 ENTERTAIN: N SPACES: 130
ATTEND: 2,000 ADMISSION: Y \$6, \$5 seniors & children 6
CATEGORIES: Fine Art & Fine Crafts
AWARDS: Free coffee coupons a EMAIL: cm@ywcaprinceton.org
ELIGIBILITY: Open - Send 3 slides of work & 1 display
FOOD INFO: YWCA does the food - On Site.
COMMENTS: Space price varies \$180-\$395. Fundrasier for Bates Schol
WEB PAGE: www.ywcaprinceton.org

DATES: 11-27-09 TO 11-28-09 DEADLINE:
NAME: Holiday Crafts Fair
LOCATION: Cape May, NJ - Our Lady Star of the Sea Parish Hal
SPACE: 10' X 8' SETUP: 8am - 10:45am AREA: NJ
CONTACT: Ann Fitzsimons
ORGANIZATION: Mid Atlantic Center For The Arts
STREET: PO Box 340
CITY: Cape May, NJ 08204-
PHONE: 609-884-5404 Ext 152 FAX: 609-884-2006
COST OUT: IN: 150.00 ELECTRIC: 25.00
JURIED: Y JURY FEE: ENTERTAIN: N SPACES: 41
ATTEND: 2,000 ADMISSION: Y \$1
CATEGORIES: Arts & Crafts
AWARDS: None EMAIL:
ELIGIBILITY: Open
FOOD INFO: no space available
COMMENTS: Table Rental \$5
WEB PAGE: www.capemaymac.org

DATES: 12-04-09 TO 12-06-09 DEADLINE:
NAME: Country Folk Art & Craft Show
LOCATION: Edison, NJ - Convention & Expo Center
SPACE: 10' X 10' and up SETUP: Th 1p - 5p F 9a - 3p AREA: NJ
CONTACT: Staff
ORGANIZATION: Country Folk Art Shows, Inc.
STREET: 15045 Dixie Hwy Ste A
CITY: Holly, MI 48442-
PHONE: 248-634-4151 FAX: 248-634-3718
COST OUT: IN: 500.00 ELECTRIC: 60.00
JURIED: Y JURY FEE: 20.00 ENTERTAIN: N SPACES: 300
ATTEND: 9,000 ADMISSION: Y \$8 / Valid for all weekend
CATEGORIES: Arts & Crafts
AWARDS: None EMAIL:
ELIGIBILITY: Open - Call for details
FOOD INFO:
COMMENTS: Prices Vary on Size, Free Parking
WEB PAGE: www.countryfolkart.com

DATES: 12-05-09 TO 12-05-09 DEADLINE:
NAME: Crafts at Christmas
LOCATION: Cape May, NJ - Cape May Elementary School
SPACE: 6'X10' SETUP: 7am - 10am AREA: NJ
CONTACT:
ORGANIZATION: Civic Affairs Department
STREET: 643 Washington St
CITY: Cape May, NJ 08204-
PHONE: 609-884-9565 FAX: 609-884-8371
COST OUT: IN: 75.00 ELECTRIC:
JURIED: Y JURY FEE: ENTERTAIN: N SPACES: 62
ATTEND: 1,800 ADMISSION: N
CATEGORIES: Arts & Crafts
AWARDS: None EMAIL:
ELIGIBILITY: Open
FOOD INFO: no space available
COMMENTS:
WEB PAGE:



DATES: 04-30-09 TO 05-03-09 DEADLINE:
NAME: Nassau County Craft & Gift Shows at The Simon & Westfiel
LOCATION: Huntington Station, NY -Walt Whitman
SPACE: 10' X 10' SETUP: night before AREA: NY
CONTACT:
ORGANIZATION: JC Management
STREET: PO Box 431
CITY: Point Lookout, NY 11569-
PHONE: 516-442-6000 FAX:
COST OUT: 360.00 IN: ELECTRIC:
JURIED: N JURY FEE: ENTERTAIN: Y SPACES: 25
ATTEND: 70,000 ADMISSION: N
CATEGORIES: Fine Art, Crafts, Collectibles, Antiques, Com
AWARDS: None EMAIL: nassaucraftshows@yahoo.com
ELIGIBILITY: Open
FOOD INFO: N/A
COMMENTS:
WEB PAGE: www.nassaucountycraftshows.com

DATES: 05-03-09 TO 05-03-09 DEADLINE:
NAME: Nassau County Craft & Gift Shows at The Source Mall
LOCATION: Westbury, NY - Parking Lot At The Main Entrance
SPACE: 10' X 10' SETUP: 8am AREA: NY
CONTACT:
ORGANIZATION: JC Management
STREET: PO Box 431
CITY: Point Lookout, NY 11569-
PHONE: 516-442-6000 FAX:
COST OUT: IN: ELECTRIC:
JURIED: N JURY FEE: ENTERTAIN: Y SPACES: 250
ATTEND: ADMISSION: N
CATEGORIES: Fine Art, Crafts, Collectibles, Antiques, Com
AWARDS: None EMAIL: nassaucraftshows@yahoo.com
ELIGIBILITY: Open
FOOD INFO: N/A
COMMENTS: Every Sunday - Cost \$25-\$40
WEB PAGE: www.nassaucountycraftshows.com

DATES: 05-07-09 TO 05-10-09 DEADLINE:
NAME: Nassau County Craft & Gift Shows at The Simon & Westfiel
LOCATION: Huntington Station, NY -Roosevelt Field Mall
SPACE: 10' X 10' SETUP: night before AREA: NY
CONTACT:
ORGANIZATION: JC Management
STREET: PO Box 431
CITY: Point Lookout, NY 11569-
PHONE: 516-442-6000 FAX:
COST OUT: 400.00 IN: ELECTRIC:
JURIED: N JURY FEE: ENTERTAIN: Y SPACES: 25
ATTEND: 70,000 ADMISSION: N
CATEGORIES: Fine Art, Crafts, Collectibles, Antiques, Com
AWARDS: None EMAIL: nassaucraftshows@yahoo.com
ELIGIBILITY: Open
FOOD INFO: N/A
COMMENTS:
WEB PAGE: www.nassaucountycraftshows.com

DATES: 05-09-09 TO 05-10-09 DEADLINE:
NAME: Sheepshead Bay Art Show - 46th Annual
LOCATION: Brooklyn, NY - Emmons Ave
SPACE: 6' X 15' SETUP: 8am - 10am AREA: NY
CONTACT: Reggy Sonsino/Diane Figueroa
ORGANIZATION: All Communities Arts, Inc.
STREET: 992 E 21st St
CITY: Brooklyn, NY 11210-
PHONE: 718-339-6889 718-570-3180 FAX:
COST OUT: 45.00 IN: ELECTRIC:
JURIED: Y JURY FEE: ENTERTAIN: N SPACES: 60
ATTEND: 10,000 ADMISSION: N
CATEGORIES: Arts & Crafts
AWARDS: Ribbons EMAIL: reggyglass@optonline.net
ELIGIBILITY: Open - Send 3 pictures
FOOD INFO: no space available
COMMENTS: Part of 2 weekend event
WEB PAGE:

DATES: 05-09-09 TO 05-10-09 DEADLINE: 03-01-09
NAME: Lilac Festival Arts & Crafts Show - 24th Annual
LOCATION: Rochester, NY - Highland Park
SPACE: 10' X 10' SETUP: 12pm day before AREA: NY
CONTACT: Susan LeBeau
ORGANIZATION: Beau Productions
STREET: 333 Plymouth Ave N
CITY: Rochester, NY 14608-
PHONE: 585-325-4720 FAX: 585-232-3453
COST OUT: 195.00 IN: ELECTRIC:
JURIED: Y JURY FEE: ENTERTAIN: Y SPACES: 150
ATTEND: 25,000 ADMISSION: N
CATEGORIES: Art & Fine Craft - Largest Flower Festival in
AWARDS: None EMAIL: susanlebeau@hotmail.com
ELIGIBILITY: Open
FOOD INFO: Call for details (part of a 10 day event)
COMMENTS: 10 day event with art & craft shows on both weekends
WEB PAGE: www.lilacfestival.com

DATES: 05-10-09 TO 05-10-09 DEADLINE:
NAME: Nassau County Craft & Gift Shows at The Source Mall
LOCATION: Westbury, NY - Parking Lot At The Main Entrance
SPACE: 10' X 10' SETUP: 8am AREA: NY
CONTACT:
ORGANIZATION: JC Management
STREET: PO Box 431
CITY: Point Lookout, NY 11569-
PHONE: 516-442-6000 FAX:
COST OUT: IN: ELECTRIC:
JURIED: N JURY FEE: ENTERTAIN: Y SPACES: 250
ATTEND: ADMISSION: N
CATEGORIES: Fine Art, Crafts, Collectibles, Antiques, Com
AWARDS: None EMAIL: nassaucraftshows@yahoo.com
ELIGIBILITY: Open
FOOD INFO: N/A
COMMENTS: Every Sunday - Cost \$25-\$40
WEB PAGE: www.nassaucountycraftshows.com

DATES: 05-16-09 TO 05-16-09 DEADLINE:
NAME: Ye Olde Village Fair - 34th Annual
LOCATION: Greenwich, NY - West Greenwich Village
SPACE: 10'X10' SETUP: 9am AREA: NY
CONTACT: Kathryn Donaldson
ORGANIZATION: BBC Block Association
STREET: 81 Bedford St
CITY: New York, NY 10014-
PHONE: 212-366-1451 FAX: 212-366-1451
COST OUT: 125.00 IN: ELECTRIC:
JURIED: N JURY FEE: ENTERTAIN: Y SPACES: 100
ATTEND: 50,000 ADMISSION: N
CATEGORIES: Arts, Crafts, Collectibles, Antiques, Flea
AWARDS: None EMAIL: kathryndonaldson@aol.com
ELIGIBILITY: Open
FOOD INFO: \$300
COMMENTS: Outdoor Cafe
WEB PAGE:

DATES: 05-16-09 TO 05-17-09 DEADLINE: 03-01-09
NAME: Lilac Festival Art In The Park - 24th Annual
LOCATION: Rochester, NY - Highland Park
SPACE: 10' X 10' SETUP: 12pm day before AREA: NY
CONTACT: Susan LeBeau
ORGANIZATION: Beau Productions
STREET: 333 Plymouth Ave N
CITY: Rochester, NY 14608-
PHONE: 585-325-4720 FAX: 585-232-3453
COST OUT: 195.00 IN: ELECTRIC:
JURIED: Y JURY FEE: ENTERTAIN: Y SPACES: 150
ATTEND: 25,000 ADMISSION: N
CATEGORIES: Art & Fine Craft - Largest Flower Festival in
AWARDS: None EMAIL: susanlebeau@hotmail.com
ELIGIBILITY: Open
FOOD INFO: Call for details (part of a 10 day event)
COMMENTS: 10 day event with art & craft shows on both weekends
WEB PAGE: www.lilacfestival.com

DATES: 10-03-09 TO 10-04-09 DEADLINE: 03-15-09
NAME: Armonk Outdoor Art Show - 48th Annual
LOCATION: Armonk, NY
SPACE: 12'X12' SETUP: AREA: NY
CONTACT: Judy Moniz
ORGANIZATION: Friends of the North Castle Library
STREET: 1 Boulder Trl
CITY: Armonk, NY 10504-
PHONE: 914-273-9706 FAX: 914-273-4476
COST OUT: 275.00 IN: ELECTRIC:
JURIED: Y JURY FEE: 25.00 ENTERTAIN: Y SPACES: 200
ATTEND: 10,000 ADMISSION: Y \$9
CATEGORIES: Arts & Crafts
AWARDS: None EMAIL: info@armonkoutdoorartshow.org
ELIGIBILITY: Open - 4 slides work/ 1 display
FOOD INFO:
COMMENTS:
WEB PAGE: www.armonkoutdoorartshow.org

DATES: 10-03-09 TO 10-04-09 DEADLINE: 07-31-09
NAME: Hudson River Pirate Festival
LOCATION: Beacon, NY - Riverfront Park
SPACE: 10'X10' SETUP: AREA: NY
CONTACT:
ORGANIZATION: Hudson River Pirate Festival
STREET: PO Box 519
CITY: Sugar Loaf, NY 10981-
PHONE: 845-380-0094 FAX:
COST OUT: 200.00 IN: ELECTRIC:
JURIED: Y JURY FEE: 10.00 ENTERTAIN: Y SPACES:
ATTEND: ADMISSION: Y \$12
CATEGORIES: Arts & Crafts
AWARDS: None EMAIL: captian@hudsonriverfestival.com
ELIGIBILITY: Open
FOOD INFO: \$325
COMMENTS: Call for details
WEB PAGE: www.hudsonriverpiratefestival.com

DATES: 10-04-09 TO 10-04-09 DEADLINE: 07-15-09
NAME: Warwick Applefest - 21st Annual
LOCATION: Warwick, NY - Parks & Streets
SPACE: 10'X10' SETUP: 7am AREA: NY
CONTACT: Louise Hutchison
ORGANIZATION: Applefest/Warwick Valley C of C
STREET: PO Box 22
CITY: Warwick, NY 10990-
PHONE: 845-987-8300 FAX:
COST OUT: 150.00 IN: ELECTRIC: 50.00
JURIED: Y JURY FEE: ENTERTAIN: Y SPACES: 285
ATTEND: 35,000 ADMISSION: N
CATEGORIES: Arts & Crafts
AWARDS: None EMAIL: applefest@optonline.net
ELIGIBILITY: Open - made by exhibitor only
FOOD INFO: \$525 + electricity
COMMENTS: Music, children's amusements, etc.
WEB PAGE: www.warwickapplefest.com

DATES: 10-10-09 TO 10-12-09 DEADLINE: 01-01-09
NAME: Craft as Art Festival - 13th Annual
LOCATION: Roslyn Harbor, NY - Nassau Co Museum of Art
SPACE: 10'X10', 15'X10', 20 SETUP: 9am AREA: NY
CONTACT: Raya Zafrina
ORGANIZATION: American Concern for Artistry & Crafts
STREET: PO Box 650
CITY: Montclair, NJ 07042-
PHONE: 973-746-0091 FAX: 973-509-7739
COST OUT: 540.00 IN: ELECTRIC: 75.00
JURIED: Y JURY FEE: ENTERTAIN: Y SPACES: 100
ATTEND: 15,000 ADMISSION: Y \$7
CATEGORIES: Fine Crafts - send 5 slides
AWARDS: None EMAIL: aacainfo@gmail.com
ELIGIBILITY: Open - No painting, t-shirts, imports, antiques
FOOD INFO:
COMMENTS: Deadline when show is full. Space prices vary.
WEB PAGE: www.craftsatincolon.org

DATES: 10-13-09 TO 10-15-09 DEADLINE:
NAME: Fall Northeast Art & Craft Show
LOCATION: Albany, NY - Empire State Plaza
SPACE: 10'X10', 10'X15', 10 SETUP: AREA: NY
CONTACT: Brenda Ladd
ORGANIZATION: Northeast Art Promoters, Inc.
STREET: 12 Avis Dr Ste 12
CITY: Latham, NY 12110-
PHONE: 518-786-1529 FAX: 518-786-1716
COST OUT: IN: 190.00 ELECTRIC: 35.00
JURIED: Y JURY FEE: 10.00 ENTERTAIN: N SPACES: 50
ATTEND: 9,000 ADMISSION: N
CATEGORIES: Arts & Crafts - Space Prices vary to \$335
AWARDS: None EMAIL: neshowpro@aol.com
ELIGIBILITY: Open - Send 2 photos/slides of craft & 1 display
FOOD INFO:
COMMENTS: Tuesday - Thursday show
WEB PAGE: www.northeastshowpro.com

DATES: 10-16-09 TO 10-18-09 DEADLINE:
NAME: Country Folk Art Craft Show
LOCATION: Syracuse, NY - Empire Expo, State Fairgrounds
SPACE: 10' X 10' and up SETUP: Th 3p - 7p F 8a - 3p AREA: NY
CONTACT: Office Staff
ORGANIZATION: Country Folk Art Shows, Inc.
STREET: 15045 Dixie Hwy Ste A
CITY: Holly, MI 48442-
PHONE: 248-634-4151 FAX: 248-634-3718
COST OUT: IN: 500.00 ELECTRIC:
JURIED: Y JURY FEE: 20.00 ENTERTAIN: N SPACES: 275
ATTEND: 10,000 ADMISSION: Y \$6
CATEGORIES: Arts & Crafts
AWARDS: None EMAIL:
ELIGIBILITY: Open - Call for details
FOOD INFO:
COMMENTS: Free Parking.
WEB PAGE: www.countryfolkart.com

DATES: 11-05-09 TO 11-08-09 DEADLINE: 09-01-09
NAME: Christmas in the Country - 25th Annual
LOCATION: Hamburg, NY - International Agri-Center
SPACE: 10'X6' - 20'X10' SETUP: Wed 9am-7pm AREA: NY
CONTACT: Sally & Ed Kaczynski
ORGANIZATION: Premier Promotions
STREET: 4310 Tillson Rd
CITY: Wilmington, NC 28412-
PHONE: 910-799-9424 866-969-7736 FAX: 910-799-1209
COST OUT: IN: 450.00 ELECTRIC: 70.00
JURIED: Y JURY FEE: ENTERTAIN: N SPACES: 350
ATTEND: 55,000 ADMISSION: Y \$7.00
CATEGORIES: Arts & Crafts
AWARDS: None EMAIL: wnypremier@ec.rr.com
ELIGIBILITY: Open - 4 slides work/1 display
FOOD INFO:
COMMENTS: Space fees vary to \$1170
WEB PAGE: www.wnypremierpromotions.com

DATES: 11-13-09 TO 11-15-09 DEADLINE: 05-30-09
NAME: Christkindl Market - 16th Annual
LOCATION: Canandaigua, NY - Mansion Grounds
SPACE: 10'X10' SETUP: Fri morning AREA: NY
CONTACT: Edthe Ganz
ORGANIZATION: Granger Homestead & Carriage Museum
STREET: 4148 W Lake Rd
CITY: Canandaigua, NY 14424-
PHONE: 585-394-5385 FAX:
COST OUT: 275.00 IN: ELECTRIC:
JURIED: Y JURY FEE: 25.00 ENTERTAIN: Y SPACES: 90
ATTEND: 5,500 ADMISSION: Y \$6 (Children under 12 Free)
CATEGORIES: Arts & Crafts
AWARDS: Best Holiday Decorati EMAIL: eganzs@rochester.rr.com
ELIGIBILITY: Open
FOOD INFO: \$400
COMMENTS:
WEB PAGE: www.grangerhomestead.org

DATES: 11-14-09 TO 11-15-09 DEADLINE:
NAME: Herkimer County Arts & Craft Fair - 33rd Annual
LOCATION: Herkimer, NY - Community College
SPACE: 10'X6' SETUP: F 5pm - 9pm AREA: NY
CONTACT: Jan Marie Fuhrer
ORGANIZATION: Herkimer County College Foundation
STREET: 100 Reservoir Rd
CITY: Herkimer, NY 13350-
PHONE: 315-866-0300 FAX: 315-866-1706
COST OUT: IN: 145.00 ELECTRIC: 25.00
JURIED: Y JURY FEE: 10.00 ENTERTAIN: N SPACES: 145
ATTEND: 4,000 ADMISSION: Y \$4
CATEGORIES: Fine Arts & Crafts - 2nd phone ext 8269
AWARDS: Ribbons EMAIL: fuhrerjm@herkimer.edu
ELIGIBILITY: Open
FOOD INFO: N/A
COMMENTS: Easy access off NYS thruway - exit 30
WEB PAGE: www.herkimer.edu/alumni/foundation/events.htm

DATES: 11-20-09 TO 11-22-09 DEADLINE:
NAME: Country Folk Art & Craft Show
LOCATION: Troy, NY - Hudson Valley Community College
SPACE: 10' X 10' and up SETUP: Th 6p - 9p Fri 9a - AREA: NY
CONTACT: Staff
ORGANIZATION: Country Folk Art Shows, Inc.
STREET: 15045 Dixie Hwy
CITY: Holly, MI 48442-
PHONE: 248-634-4151 FAX: 248-634-3718
COST OUT: IN: 600.00 ELECTRIC:
JURIED: Y JURY FEE: 20.00 ENTERTAIN: N SPACES: 200
ATTEND: 10,000 ADMISSION: Y \$8 / Good for all 3 days
CATEGORIES: Arts & Crafts
AWARDS: None EMAIL: F 5-9/Sat 10-5/ Sun10-4
ELIGIBILITY: Open - Call for details
FOOD INFO:
COMMENTS:
WEB PAGE: www.countryfolkart.com

DATES: 11-28-09 TO 11-29-09 DEADLINE: 06-12-09
NAME: Holiday Craft Fair - 38th Annual
LOCATION: Poughkeepsie, NY
SPACE: 10'X10' SETUP: AREA: NY
CONTACT: Diana Pollard
ORGANIZATION: Dutchess Community College Found.
STREET: 53 Pendell Rd
CITY: Poughkeepsie, NY 12601-
PHONE: 845-431-8403 FAX: 845-431-8994
COST OUT: 160.00 IN: 160.00 ELECTRIC: 10.00
JURIED: Y JURY FEE: ENTERTAIN: N SPACES: 107
ATTEND: 4,000 ADMISSION: Y \$6 Adults, Children Free, &
CATEGORIES: Arts & Crafts
AWARDS: None EMAIL: pollard@sunydutchtess.edu
ELIGIBILITY: Open
FOOD INFO: 160
COMMENTS: \$200 corner space
WEB PAGE: www.sunydutchtess.edu/DcccAlumni/dcccraffsfair.html

DATES: 12-04-09 TO 12-06-09 DEADLINE:
NAME: Holiday Craft Spectacular - 27th Annual
LOCATION: Syracuse, NY - State Fairgrounds
SPACE: 10'X10' SETUP: AREA: NY
CONTACT: Tim Ciancia
ORGANIZATION: Craftproducers
STREET: PO Box 300
CITY: Charlotte, VT 05445-
PHONE: 802-425-3399 802-734-2556 FAX: 802-425-3711
COST OUT: IN: 400.00 ELECTRIC:
JURIED: Y JURY FEE: 10.00 ENTERTAIN: Y SPACES: 150
ATTEND: 8,000 ADMISSION: Y \$3
CATEGORIES: Arts & Crafts
AWARDS: None EMAIL: info@craftproducers.com
ELIGIBILITY: Open - handcrafted only. No Buy/Sell
FOOD INFO: N/A
COMMENTS:
WEB PAGE: www.craftproducers.com

DATES: 12-05-09 TO 12-06-09 DEADLINE: 10-01-09
NAME: Yuletide in the Country - 15th Annual
LOCATION: Hamburg, NY - International Agri-Center
SPACE: 10'X6' - 20'X10' SETUP: Fri 9-7 AREA: NY
CONTACT: Sally & Ed Kaczynski
ORGANIZATION: Premier Promotions
STREET: 4310 Tillson Rd
CITY: Wilmington, NC 28412-
PHONE: 910-799-9424 866-969-7736 FAX: 910-799-9424
COST OUT: IN: 210.00 ELECTRIC: 70.00
JURIED: Y JURY FEE: ENTERTAIN: N SPACES: 150
ATTEND: 10,000 ADMISSION: Y \$5
CATEGORIES: Arts & Craft
AWARDS: None EMAIL: wnypremier@ec.rr.com
ELIGIBILITY: Open - 4 slides work/1 display
FOOD INFO: show fee plus \$50 to Erie Co Ag Society
COMMENTS: Space fees vary to \$560
WEB PAGE: www.wnypremierpromotions.com

DATES: 12-07-09 TO 12-11-09 DEADLINE:
NAME: Holiday Northeast Art & Craft Show
LOCATION: Albany, NY - Empire State Plaza
SPACE: 10'X10', 10'X15', 10 SETUP: AREA: NY
CONTACT: Brenda Ladd
ORGANIZATION: Northeast Show Promoters, Inc.
STREET: 12 Avis Dr Ste 12
CITY: Latham, NY 12110-
PHONE: 518-786-1529 FAX: 518-786-1716
COST OUT: IN: 310.00 ELECTRIC: 35.00
JURIED: Y JURY FEE: 10.00 ENTERTAIN: N SPACES: 75
ATTEND: 9,000 ADMISSION: N
CATEGORIES: Arts & Crafts - Space prices vary to \$565
AWARDS: None EMAIL: neshowpro@aol.com
ELIGIBILITY: Open - Send 2 photos/slides of craft & 1 display
FOOD INFO:
COMMENTS: Monday to Friday show, NY tax # required
WEB PAGE: www.northeastshowpro.com



DATES: 08-15-09 TO 08-16-09 DEADLINE:
NAME: Shaker Woods Festival - 27th Annual
LOCATION: Columbiana, OH
SPACE: 10' X 12' SETUP: AREA: OH
CONTACT: Sam & Sue Ferguson
ORGANIZATION: Shaker Woods Festival
STREET: 1101 Timberline Dr
CITY: Columbiana, OH 44408-
PHONE: 330-482-0214 FAX: 330-482-0215
COST OUT: 545.00 IN: ELECTRIC:
JURIED: Y JURY FEE: ENTERTAIN: Y SPACES: 205
ATTEND: ADMISSION: Y \$7 12 & Under Free
CATEGORIES: Crafts
AWARDS: Cash EMAIL: shakerwoods@cs.com
ELIGIBILITY: Open
FOOD INFO: \$645 to \$1145
COMMENTS: Fee is for 3 weekends
WEB PAGE: www.shakerwoods.com

DATES: 08-15-09 TO 08-16-09 DEADLINE:
NAME: Columbus-Worthington Art Affair - 14th Annual
LOCATION: Columbus, OH - Polaris Fashion Place
SPACE: 10'X10' SETUP: Fri 10am AREA: OH
CONTACT: Staff
ORGANIZATION: Howard Alan Events, Ltd.
STREET: 9695 W Broward Blvd
CITY: Plantation, FL 33324-
PHONE: 954-472-3755 FAX: 954-472-3891
COST OUT: 400.00 IN: ELECTRIC:
JURIED: Y JURY FEE: 15.00 ENTERTAIN: Y SPACES: 200
ATTEND: ADMISSION: N
CATEGORIES: Fine Arts
AWARDS: None EMAIL: info@artfestival.com
ELIGIBILITY: Open - send 3 slides/photos work, 1 of display &
FOOD INFO: Contact office
COMMENTS:
WEB PAGE: www.artfestival.com

DATES: 08-22-09 TO 08-23-09 DEADLINE:
NAME: Shaker Woods Festival - 27th Annual
LOCATION: Columbiana, OH
SPACE: 10' X 12' SETUP: AREA: OH
CONTACT: Sam & Sue Ferguson
ORGANIZATION: Shaker Woods Festival
STREET: 1101 Timberline Dr
CITY: Columbiana, OH 44408-
PHONE: 330-482-0214 FAX: 330-482-0215
COST OUT: 545.00 IN: ELECTRIC:
JURIED: Y JURY FEE: ENTERTAIN: Y SPACES: 205
ATTEND: ADMISSION: Y \$7 12 & Under Free
CATEGORIES: Crafts
AWARDS: Cash EMAIL: shakerwoods@cs.com
ELIGIBILITY: Open
FOOD INFO: \$645 to \$1145
COMMENTS: Fee is for 3 weekends
WEB PAGE: www.shakerwoods.com

DATES: 08-29-09 TO 08-30-09 DEADLINE: 08-01-09
NAME: Great Trail Festival - 28th Annual
LOCATION: Malvern, OH
SPACE: 10' X 12' SETUP: 5 days prior AREA: OH
CONTACT: Barbara Garduno
ORGANIZATION: Great Trail Festival
STREET: PO Box 552
CITY: Malvern, OH 44644-
PHONE: 330-794-9100 FAX: 330-794-9100
COST OUT: 250.00 IN: 200.00 ELECTRIC:
JURIED: Y JURY FEE: ENTERTAIN: Y SPACES: 110
ATTEND: 25,000 ADMISSION: Y \$5.00
CATEGORIES: Arts & Crafts
AWARDS: Best of Show EMAIL: greattrail@neo.rr.com
ELIGIBILITY: Open
FOOD INFO: \$300 + % of sales
COMMENTS: This event is two weekends.
WEB PAGE: www.greattrailfestival.com

DATES: 09-05-09 TO 09-07-09 DEADLINE: 08-01-09
NAME: Great Trail Festival - 28th Annual
LOCATION: Malvern, OH
SPACE: 10' X 12' SETUP: 5 days prior AREA: OH
CONTACT: Barbara Garduno
ORGANIZATION: Great Trail Festival
STREET: PO Box 552
CITY: Malvern, OH 44644-
PHONE: 330-794-9100 FAX: 330-794-9100
COST OUT: 250.00 IN: 200.00 ELECTRIC:
JURIED: Y JURY FEE: ENTERTAIN: Y SPACES: 110
ATTEND: 25,000 ADMISSION: Y \$5.00
CATEGORIES: Arts & Crafts
AWARDS: Best of Show EMAIL: greattrail@neo.rr.com
ELIGIBILITY: Open
FOOD INFO: \$300 + % of sales
COMMENTS: This event is two weekends.
WEB PAGE: www.greattrailfestival.com

DATES: 09-12-09 TO 09-13-09 DEADLINE: 04-01-09
NAME: Black Swamp Arts Festival - 17th Annual
LOCATION: Bowling Green, OH - Main Street
SPACE: 10' X 10' SETUP: 5:30am - 9:30am AREA: OH
CONTACT:
ORGANIZATION: Black Swamp Arts Festival
STREET: PO Box 532
CITY: Bowling Green, OH 43402-
PHONE: 419-354-BSAF FAX: 419-353-2209
COST OUT: 200.00 IN: ELECTRIC:
JURIED: Y JURY FEE: 35.00 ENTERTAIN: Y SPACES: 120
ATTEND: 35,000 ADMISSION: N
CATEGORIES: Fine Arts & Fine Crafts
AWARDS: \$3,330 total includin EMAIL: info@blackswamparts.org
ELIGIBILITY: Open
FOOD INFO:
COMMENTS:
WEB PAGE: www.blackswamparts.org

DATES: 10-10-09 TO 10-11-09 DEADLINE:
NAME: Ohio Sauerkraut Festival - 40th Annual
LOCATION: Waynesville, OH - Main Street
SPACE: 10' X 10' SETUP: Friday AREA: OH
CONTACT: Barb Lindsay
ORGANIZATION: Waynesville Area Chamber of Commerce
STREET: PO Box 281
CITY: Waynesville, OH 45068-
PHONE: 513-897-8855 FAX: 513-897-9833
COST OUT: 200.00 IN: ELECTRIC:
JURIED: Y JURY FEE: 20.00 ENTERTAIN: Y SPACES: 458
ATTEND: 345,000 ADMISSION: N
CATEGORIES: Arts & Crafts
AWARDS: None EMAIL: waynsville@aol.com
ELIGIBILITY: Open - Handcrafted only!
FOOD INFO: Local non-profit groups only
COMMENTS: Applications are juried as soon as received
WEB PAGE: www.waynesvilleohio.com

DATES: 10-31-09 TO 11-01-09 DEADLINE:
NAME: Home For the Holidays Art & Craft Show
LOCATION: Canton, OH - Stark County Fairgrounds
SPACE: 10' X 10' or 5' X SETUP: Night before 9pm AREA: OH
CONTACT: Wendy Bourne & Kelly Locker
ORGANIZATION: Huff's Promotions, LLC
STREET: 4275 Fulton Dr NW
CITY: Canton, OH 44718-
PHONE: 800-722-4833 330-493-4130 FAX: 330-493-7607
COST OUT: IN: ELECTRIC:
JURIED: Y JURY FEE: ENTERTAIN: N SPACES:
ATTEND: ADMISSION: N Free
CATEGORIES: Arts & Crafts
AWARDS: None EMAIL: wbourn@huffspromo.com
ELIGIBILITY: Open - Early Bird discount available.
FOOD INFO: No Space Available
COMMENTS:
WEB PAGE: www.huffspromo.com

DATES: 11-13-09 TO 11-15-09 DEADLINE: 03-10-09
NAME: Christkindl Markt - 38th Annual
LOCATION: Canton, OH - Cultural Center for the Arts
SPACE: 8' X 10' 8' X 15' SETUP: Thurs 8am - 8pm AREA: OH
CONTACT: Carol Paris
ORGANIZATION: Canton Fine Arts Associates
STREET: 1001 Market Ave N
CITY: Canton, OH 44702-
PHONE: 330-453-7666 FAX: 330-453-1034
COST OUT: IN: 290.00 ELECTRIC:
JURIED: Y JURY FEE: 10.00 ENTERTAIN: Y SPACES: 100
ATTEND: 4,800 ADMISSION: Y \$5 advance & \$6.00 Gate
CATEGORIES: Fine Arts & Fine Crafts
AWARDS: Yes EMAIL: carol@cantonart.org
ELIGIBILITY: Open - Send 4 photos/slides of work & 1 booth
FOOD INFO: no space available
COMMENTS: 8'X15' - \$430
WEB PAGE: www.cantonchristkindl.org

DATES: 12-12-09 TO 12-13-09 DEADLINE:
NAME: Rudolph's Runway Holiday Show
LOCATION: Canton, OH - Westfield Belden Village
SPACE: 10' X 10' or 5' X SETUP: Night before 9pm AREA: OH
CONTACT: Wendy Bourne & Kelly Locker
ORGANIZATION: Huff's Promotions, LLC
STREET: 4275 Fulton Dr NW
CITY: Canton, OH 44718-
PHONE: 800-722-4833 330-493-4130 FAX: 330-493-7607
COST OUT: IN: ELECTRIC:
JURIED: Y JURY FEE: ENTERTAIN: N SPACES:
ATTEND: ADMISSION: N Free
CATEGORIES: Arts & Crafts
AWARDS: None EMAIL: info@huffspromo.com
ELIGIBILITY: Open - Early Bird discount available.
FOOD INFO: No Space Available
COMMENTS:
WEB PAGE: www.huffspromo.com

Pennsylvania Shows

DATES: 05-02-09 TO 05-02-09 DEADLINE: 02-01-09
NAME: Spring Fling - 23rd Annual
LOCATION: Danville, PA - Downtown
SPACE: 10'X16' SETUP: 7am AREA: PA
CONTACT: Christine Reichen
ORGANIZATION: Danville Business Alliance
STREET: PO Box 441
CITY: Danville, PA 17821-
PHONE: 570-279-4254 FAX: 570-275-1662
COST OUT: 50.00 IN: ELECTRIC:
JURIED: N JURY FEE: ENTERTAIN: Y SPACES: 150
ATTEND: 10,000 ADMISSION: N
CATEGORIES: Arts & Crafts
AWARDS: None EMAIL:
ELIGIBILITY: Open - handmade only!
FOOD INFO: Non-profit only!
COMMENTS:
WEB PAGE:

DATES: 05-02-09 TO 05-02-09 DEADLINE: 05-01-09
NAME: Spring Crafts Festival
LOCATION: Lebanon, PA - Cumberland St
SPACE: 12'X10' SETUP: 6am of event AREA: PA
CONTACT: Jeannie Mason
ORGANIZATION: Community of Lebanon Assn.
STREET: PO Box 286
CITY: Lebanon, PA 17042-
PHONE: 717-273-7215 FAX: 717-273-7215
COST OUT: 55.00 IN: ELECTRIC: 15.00
JURIED: N JURY FEE: ENTERTAIN: Y SPACES: 150
ATTEND: 5,000 ADMISSION: N
CATEGORIES: Arts & Crafts
AWARDS: None EMAIL: cla.jeannie@verizon.net
ELIGIBILITY: Open - Handcrafted items only
FOOD INFO: \$140.00
COMMENTS: \$5 Late Fee
WEB PAGE: www.lebanonpa.com

DATES: 05-02-09 TO 05-03-09 DEADLINE: 01-31-09
NAME: Peddlers Village Strawberry Festival
LOCATION: Lahaska, PA
SPACE: 12' X 12' SETUP: 8am AREA: PA
CONTACT:
ORGANIZATION: Peddlers Village
STREET: PO Box 218
CITY: Lahaska, PA 18931-
PHONE: 215-794-4000 FAX: 215-794-4001
COST OUT: 75.00 IN: ELECTRIC:
JURIED: Y JURY FEE: ENTERTAIN: N SPACES: 45
ATTEND: 20,000 ADMISSION: N
CATEGORIES: Arts & Crafts
AWARDS: None EMAIL: info@peddlersvillage.com
ELIGIBILITY: Open - 12% commission on sales
FOOD INFO: No space available
COMMENTS: Send 3 photos/slides & S.A.S.E.
WEB PAGE: www.peddlersvillage.com

DATES: 05-07-09 TO 05-10-09 DEADLINE:
NAME: Mall at Robinson Art, Crafts, & Lifestyle Show
LOCATION: Pittsburgh, PA - Mall at Robinson
SPACE: 10' X 10' or 5' X SETUP: Night before 9pm AREA: PA
CONTACT: Wendy Bourne & Kelly Locker
ORGANIZATION: Huff's Promotions, LLC
STREET: 4275 Fulton Dr NW
CITY: Canton, OH 44718-
PHONE: 800-722-4833 330-493-4130 FAX: 330-493-7607
COST OUT: IN: 300.00 ELECTRIC:
JURIED: Y JURY FEE: ENTERTAIN: N SPACES:
ATTEND: ADMISSION: N Free
CATEGORIES: Arts & Crafts
AWARDS: None EMAIL: wbourn@huffspromo.com
ELIGIBILITY: Open - Early Bird discount available.
FOOD INFO: No Space Available
COMMENTS: Sat & Sun only \$250
WEB PAGE: www.huffspromo.com

DATES: 12-04-09 TO 12-06-09 DEADLINE: 01-01-09
 NAME: Pittsburgh Arts & Crafts Christmas Extragananza - 4th An
 LOCATION: Greensburg, PA - Behind Westmoreland Mall
 SPACE: 10'X10' SETUP: Thurs 9am to 9pm AREA: PA
 CONTACT: Debbie or Dave Stoner
 ORGANIZATION: Family Festivals Association
 STREET: PO Box 166
 CITY: Irwin, PA 15642-
 PHONE: 724-863-4577 FAX: 724-863-5427
 COST OUT: IN: 400.00 ELECTRIC: 20.00
 JURIED: Y JURY FEE: ENTERTAIN: Y SPACES: 200
 ATTEND: 10,000 ADMISSION: Y \$5.50 Adult; \$5 Senior; \$1
 CATEGORIES: Arts & Crafts
 AWARDS: Ribbons EMAIL: familyfestival@hotmail.com
 ELIGIBILITY: Open - Send 2 Photos/slides work & 1 Booth
 FOOD INFO: Call For Details
 COMMENTS: Santa, clowns, face painting, etc.
 WEB PAGE: www.familyfestivals.com

DATES: 12-10-09 TO 12-13-09 DEADLINE: 09-01-09
 NAME: Christkindmarkt Bethlehem - 17th Annual
 LOCATION: Bethlehem, PA - Main & Spring Sts
 SPACE: 10'X10' & 10'X20' SETUP: AREA: PA
 CONTACT: Josh Hannon
 ORGANIZATION: Bethlehem Musikfest Assn
 STREET: 25 W 3rd St
 CITY: Bethlehem, PA 18015-
 PHONE: 610-332-1300 FAX: 610-332-1310
 COST OUT: IN: 375.00 ELECTRIC:
 JURIED: Y JURY FEE: 20.00 ENTERTAIN: Y SPACES: 125
 ATTEND: 45,000 ADMISSION: Y \$8
 CATEGORIES: Arts & Crafts
 AWARDS: None EMAIL: info@fest.org
 ELIGIBILITY: Open - price varies
 FOOD INFO: no space available
 COMMENTS: Four weekend event
 WEB PAGE: www.christkindmarkt.org

DATES: 12-17-09 TO 12-20-09 DEADLINE: 09-01-09
 NAME: Christkindmarkt Bethlehem - 17th Annual
 LOCATION: Bethlehem, PA - Main & Spring Sts
 SPACE: 10'X10' & 10'X20' SETUP: AREA: PA
 CONTACT: Josh Hannon
 ORGANIZATION: Bethlehem Musikfest Assn
 STREET: 25 W 3rd St
 CITY: Bethlehem, PA 18015-
 PHONE: 610-332-1327 FAX: 610-332-1310
 COST OUT: IN: 375.00 ELECTRIC:
 JURIED: Y JURY FEE: 20.00 ENTERTAIN: Y SPACES: 125
 ATTEND: 45,000 ADMISSION: Y \$8
 CATEGORIES: Arts & Crafts
 AWARDS: None EMAIL: info@fest.org
 ELIGIBILITY: Open - fee varies
 FOOD INFO: no space available
 COMMENTS: Four weekend event
 WEB PAGE: www.christkindmarkt.org

DATES: 02-13-10 TO 02-14-10 DEADLINE: 01-05-10
 NAME: Penns Woods West Folk & Arts Festival & Business Expo
 LOCATION: Mercer, PA - Mercer High School
 SPACE: 4'X10' & 8'X10' SETUP: Fri 5p-8p/Sat 7:30am AREA: PA
 CONTACT: Deborah Plant
 ORGANIZATION: Mercer Chamber of Commerce
 STREET: 143 N Diamond St
 CITY: Mercer, PA 16137-
 PHONE: 724-662-4185 FAX: 724-662-0211
 COST OUT: IN: 60.00 ELECTRIC: 10.00
 JURIED: Y JURY FEE: ENTERTAIN: Y SPACES: 125
 ATTEND: 1,700 ADMISSION: Y \$4.00 / Children under 12 f
 CATEGORIES: Arts & Crafts & Quilt Show
 AWARDS: None EMAIL: mercerchamber@zoominternet.net
 ELIGIBILITY: Invitational - Handcrafted no Buy/Sell
 FOOD INFO: \$100
 COMMENTS: 8'X10' - \$120.00
 WEB PAGE: www.mercerareachamber.com



DATES: 07-11-09 TO 07-12-09 DEADLINE: 04-01-09
 NAME: Wickford Art Festival - 47th Annual
 LOCATION: Wickford, RI - Wickford Village
 SPACE: 10' X 10' SETUP: Fri 6pm/Sat 7am AREA: RI
 CONTACT: Francie Christophersen
 ORGANIZATION: Wickford Art Association
 STREET: 36 Beach St
 CITY: North Kingstown, RI 02852-
 PHONE: 401-294-6840 FAX: 401-294-6840
 COST OUT: 225.00 IN: ELECTRIC:
 JURIED: Y JURY FEE: 30.00 ENTERTAIN: N SPACES: 250
 ATTEND: 75,000 ADMISSION: N
 CATEGORIES: Fine Art
 AWARDS: None EMAIL: festival@wickfordart.org
 ELIGIBILITY: Open - Send 5 slides of work & 1 of display
 FOOD INFO: Contact Town Clerk of North Kingstown, RI
 COMMENTS:
 WEB PAGE: www.wickfordart.org

DATES: 08-07-09 TO 08-08-09 DEADLINE: 06-30-09
 NAME: Charlestown Seafood Festival - 25th Annual
 LOCATION: Charlestown, RI - Ninigret Park
 SPACE: 10'X10' & up SETUP: day before AREA: RI
 CONTACT: Heather Paliotta
 ORGANIZATION: Charlestown Chamber of Commerce
 STREET: PO Box 633
 CITY: Charlestown, RI 02813-
 PHONE: 401-364-4031 FAX: 401-364-8794
 COST OUT: 300.00 IN: ELECTRIC: 200.00
 JURIED: N JURY FEE: ENTERTAIN: Y SPACES: 165
 ATTEND: 40,000 ADMISSION: Y \$8 adults/under 12 free
 CATEGORIES: Arts & Crafts
 AWARDS: None EMAIL: heatherpaliotta@earthlink.net
 ELIGIBILITY: Open - space price varies to \$600
 FOOD INFO: \$800 to \$1000
 COMMENTS: Carnival rides, rock wall, live music, antique cars&more
 WEB PAGE: www.charlestownrichamber.com



DATES: 05-01-09 TO 05-02-09 DEADLINE: 04-22-09
 NAME: Abbeville Spring Festival on the Square - 27th Annual
 LOCATION: Abbeville, SC
 SPACE: 10'X10' SETUP: 12pm AREA: SC
 CONTACT: Ruth Freeman
 ORGANIZATION: Spring Festival City of Abbeville
 STREET: PO Box 40
 CITY: Abbeville, SC 29620-
 PHONE: 864-459-5017 FAX: 864-459-4273
 COST OUT: 50.00 IN: ELECTRIC:
 JURIED: N JURY FEE: ENTERTAIN: Y SPACES: 50
 ATTEND: 20,000 ADMISSION: N
 CATEGORIES: Arts & Crafts
 AWARDS: None EMAIL: springfest@abbevillecitysc.com
 ELIGIBILITY: Open
 FOOD INFO: Contact Mason Speer 864-366-9461
 COMMENTS: Childrens Rides, Entertainment
 WEB PAGE: www.abbevillecitysc.com

DATES: 05-01-09 TO 05-02-09 DEADLINE: 03-13-09
 NAME: Greer Family Fest - 25th Annual
 LOCATION: Greer, SC - Downtown
 SPACE: 10' X 15' SETUP: 10am AREA: SC
 CONTACT: Dana Martin
 ORGANIZATION: Greer Family Fest/Main Street Events, In
 STREET: 511 Rhett St Ste 1a
 CITY: Greenville, SC 29601-
 PHONE: 864-877-3131 FAX: 864-877-0961
 COST OUT: 100.00 IN: ELECTRIC: 15.00
 JURIED: N JURY FEE: ENTERTAIN: Y SPACES: 200
 ATTEND: 15,000 ADMISSION: N
 CATEGORIES: Arts & Crafts, Corporate, Retail
 AWARDS: None EMAIL: dana@greerchamber.com
 ELIGIBILITY: Open
 FOOD INFO: \$150
 COMMENTS: Live entertainment, car show, children's activities
 WEB PAGE: www.greerfamilyfest.com

DATES: 05-01-09 TO 05-03-09 DEADLINE: 04-09-09
 NAME: Orangeburg Festival of Roses - 38th Annual
 LOCATION: Orangeburg, SC - Edisto Memorial Gardens
 SPACE: 10'X15' SETUP: AREA: SC
 CONTACT: Chris Kitchings
 ORGANIZATION: Orangeburg Festival of Roses/Chamber
 STREET: PO Box 328
 CITY: Orangeburg, SC 29116-
 PHONE: 803-534-6821 FAX: 803-531-9435
 COST OUT: 70.00 IN: ELECTRIC: 10.00
 JURIED: N JURY FEE: ENTERTAIN: Y SPACES:
 ATTEND: ADMISSION: N
 CATEGORIES: Arts & Crafts
 AWARDS: None EMAIL: chamber@orangeburgsc.net
 ELIGIBILITY: Open
 FOOD INFO: \$200
 COMMENTS: Higher fee after deadline.
 WEB PAGE: www.festivalofroses.com

DATES: 05-01-09 TO 05-03-09 DEADLINE: 04-10-09
 NAME: Spring Fling - 31st Annual
 LOCATION: Spartanburg, SC - Historic Downtown Area
 SPACE: 10'X10' 10'X20' SETUP: Fri By 4pm AREA: SC
 CONTACT: Jane Warner / Deborah McClary
 ORGANIZATION: City of Spartanburg
 STREET: PO Box 1749
 CITY: Spartanburg, SC 29304-
 PHONE: 864-596-3105 FAX: 864-562-4049
 COST OUT: 125.00 IN: ELECTRIC:
 JURIED: Y JURY FEE: 15.00 ENTERTAIN: Y SPACES: 70
 ATTEND: 100,000 ADMISSION: N Free
 CATEGORIES: Arts & Crafts / Carnival, Car Show, Childrens
 AWARDS: Best Booth, Best in A EMAIL: dmccclary@cityofspartanburg.org
 ELIGIBILITY: Open - Late Fee after deadline \$50
 FOOD INFO: 10' X 14' \$500 20' X 14' \$950 Cart Fee \$350
 COMMENTS: 10' X 20' \$175.00 South Carolina sales tax license requi
 WEB PAGE: www.spartanburgevents.com

DATES: 05-02-09 TO 05-02-09 DEADLINE: 04-03-09
 NAME: Rivertown Jazz & Arts Festival
 LOCATION: Conway, SC
 SPACE: 10'X10' SETUP: AREA: SC
 CONTACT: Ed Streeter
 ORGANIZATION: Conway Mainstreet USA/Pop's Glass Statio
 STREET: 911 A Norman Alley
 CITY: Conway, SC 29526
 PHONE: 843-248-4527 843-248-6260 FAX:
 COST OUT: 45.00 IN: ELECTRIC:
 JURIED: Y JURY FEE: 10.00 ENTERTAIN: Y SPACES:
 ATTEND: ADMISSION: N
 CATEGORIES: Fine Art & Fine Crafts
 AWARDS: None EMAIL: mainst@sccoast.net
 ELIGIBILITY: Open
 FOOD INFO:
 COMMENTS:
 WEB PAGE: www.rivertownjazzandarts.com

DATES: 05-02-09 TO 05-02-09 DEADLINE:
 NAME: Carolina First Saturday Market Live
 LOCATION: Greenville, SC
 SPACE: 10'X10' SETUP: AREA: SC
 CONTACT: Morgan Cox
 ORGANIZATION: City of Greenville/Parks & Rec Departmen
 STREET: PO Box 2207
 CITY: Greenville, SC 29602-
 PHONE: 864-467-4494 FAX:
 COST OUT: 25.00 IN: ELECTRIC:
 JURIED: N JURY FEE: ENTERTAIN: Y SPACES:
 ATTEND: ADMISSION: N
 CATEGORIES: Arts, Crafts, Plants, Produce
 AWARDS: None EMAIL: mcox@greenvillesc.gov
 ELIGIBILITY: Open
 FOOD INFO:
 COMMENTS: \$600 for full season (22 weeks)
 WEB PAGE: www.saturdaymarketlive.com

DATES: 05-02-09 TO 05-02-09 DEADLINE: 04-27-09
 NAME: Blessing of the Inlet - 13th Annual
 LOCATION: Murrells Inlet, SC - Belin Memorial United Methodi
 SPACE: 12'X12' SETUP: By 8:30am AREA: SC
 CONTACT: Judy Irish
 ORGANIZATION: Belin Memorial UMC/Blessing of the Inlet
 STREET: 455 Sunnehanna Dr Unit 156
 CITY: Myrtle Beach, SC 29588-
 PHONE: 843-424-0509 843-651-5099 FAX:
 COST OUT: 40.00 IN: ELECTRIC:
 JURIED: N JURY FEE: ENTERTAIN: Y SPACES: 50
 ATTEND: 10,000 ADMISSION: N
 CATEGORIES: Arts & Crafts
 AWARDS: None EMAIL: jki328@yahoo.com
 ELIGIBILITY: Open
 FOOD INFO: Call for details
 COMMENTS:
 WEB PAGE: www.belinumc.org

DATES: 05-08-10 TO 05-08-10 DEADLINE: 04-09-10
 NAME: Mayfest On Main - 5th Annual
 LOCATION: North Myrtle Beach, SC - Main Street
 SPACE: 12' X 12' SETUP: 6am - 9:30pm AREA: SC
 CONTACT: Callie Jean
 ORGANIZATION: North Myrtle Beach Chamber of Commerce
 STREET: 1018 2nd Ave S
 CITY: North Myrtle Beach, SC 29582-
 PHONE: 843-280-5570 FAX: 843-361-7303
 COST OUT: 100.00 IN: ELECTRIC: 50.00
 JURIED: N JURY FEE: ENTERTAIN: Y SPACES: 75
 ATTEND: 12,000 ADMISSION: N None
 CATEGORIES: Arts & Crafts
 AWARDS: None EMAIL: recreation@nmb.us
 ELIGIBILITY: Open
 FOOD INFO: \$200
 COMMENTS:
 WEB PAGE: www.nmbevents.com

DATES: 05-02-09 TO 05-03-09 DEADLINE: 04-25-09
 NAME: Texas Woodstock Festival - 4th Annual
 LOCATION: Winnsboro, TX
 SPACE: 10'X12' SETUP: 6:30am AREA: TX
 CONTACT: Sue Hitzemans
 ORGANIZATION: Winnsboro Area Merchants
 STREET: 205 E Elm St
 CITY: Winnsboro, TX 75494-
 PHONE: 903-342-5267 FAX: 903-342-3619
 COST OUT: 20.00 IN: ELECTRIC:
 JURIED: N JURY FEE: ENTERTAIN: Y SPACES: 40
 ATTEND: 5,000 ADMISSION: N
 CATEGORIES: Arts, Crafts, Flea Market, Commercial
 AWARDS: None EMAIL: jansantiques@suddenlinkmail.co
 ELIGIBILITY: Open
 FOOD INFO: \$35
 COMMENTS:
 WEB PAGE:

DATES: 05-15-09 TO 05-17-09 DEADLINE: 04-17-09
 NAME: Strasburg Mayfest - 27th Annual
 LOCATION: Strasburg, VA - King & Holiday Streets
 SPACE: 10'X10' SETUP: Sat 9am AREA: VA
 CONTACT: Jackie Thompson
 ORGANIZATION: Strasburg Chamber of Commerce
 STREET: PO Box 42
 CITY: Strasburg, VA 22657-
 PHONE: 540-465-3187 FAX: 540-465-2812
 COST OUT: 75.00 IN: ELECTRIC: 30.00
 JURIED: N JURY FEE: ENTERTAIN: Y SPACES: 90
 ATTEND: 18,000 ADMISSION: N
 CATEGORIES: Arts, Crafts, Commercial Displays
 AWARDS: None EMAIL: schamber@shentel.net
 ELIGIBILITY: Open
 FOOD INFO: \$100
 COMMENTS: Helicopter rides, parade, wine tasting, etc.
 WEB PAGE: www.strasburgva.com

Tennessee Shows

DATES: 10-02-09 TO 10-04-09 DEADLINE:
 NAME: Goodguy's Arts & Crafts Festival - 17th Annual
 LOCATION: Ft. Worth, TX - Texas Motor Speedway
 SPACE: 10'X10' SETUP: Day before 8-5 AREA: TX
 CONTACT: JoAnn Lane
 ORGANIZATION: Goodguy's Rod & Custom Car Show
 STREET: 7916 NW 23rd St # 126 PMB
 CITY: Bethany, OK 73008-
 PHONE: 405-830-5980 FAX:
 COST OUT: IN: 100.00 ELECTRIC:
 JURIED: Y JURY FEE: ENTERTAIN: Y SPACES: 40
 ATTEND: 10,000 ADMISSION: Y \$15
 CATEGORIES: Arts & Crafts, Commercial \$200
 AWARDS: None EMAIL: joannlane01@netzero.net
 ELIGIBILITY: Open - \$200 10' X 20' Non - Handcrafted \$200
 FOOD INFO: N/A
 COMMENTS: Car Show, Concerts, & More.
 WEB PAGE:

DATES: 05-16-09 TO 05-16-09 DEADLINE: 04-01-09
 NAME: Virginia Wine & Craft Festival - 23rd Annual
 LOCATION: Front Royal, VA - E Main St & Chester
 SPACE: 10'X10' SETUP: 6am AREA: VA
 CONTACT: Pam Riffle ext. 2
 ORGANIZATION: Front Royal/ Warren Co. Chamber
 STREET: 104 E Main St
 CITY: Front Royal, VA 22630-
 PHONE: 540-635-3185 ext 2 FAX: 540-635-9758
 COST OUT: 100.00 IN: ELECTRIC:
 JURIED: Y JURY FEE: ENTERTAIN: Y SPACES: 160
 ATTEND: 15,000 ADMISSION: Y Wine Tasting \$115 advanced
 CATEGORIES: Arts, Crafts, & Commercial
 AWARDS: None EMAIL: priffle@frontroyalchamber.com
 ELIGIBILITY: Open
 FOOD INFO: \$300
 COMMENTS: Space price varies
 WEB PAGE: www.frontroyalchamber.com

DATES: 07-17-09 TO 07-26-09 DEADLINE:
 NAME: Gatlinburg Craftsmen's Fair - 34th Annual
 LOCATION: Gatlinburg, TN - Convention Center
 SPACE: 8' X 15' SETUP: day before AREA: TN
 CONTACT: Sam or Tracey Large
 ORGANIZATION: Gatlinburg Craftsmen's Fair
 STREET: PO Box 70
 CITY: Gatlinburg, TN 37738-
 PHONE: 865-436-7479 FAX: 865-436-4583
 COST OUT: IN: 250.00 ELECTRIC: 80.00
 JURIED: Y JURY FEE: ENTERTAIN: Y SPACES: 200
 ATTEND: 30,000 ADMISSION: Y \$6
 CATEGORIES: Arts & Crafts
 AWARDS: None EMAIL: office@craftsmenfair.com
 ELIGIBILITY: Open - Handmade only!
 FOOD INFO: no space available
 COMMENTS: Bluegrass & Country music.
 WEB PAGE: www.craftsmenfair.com

Virginia Shows

DATES: 05-16-09 TO 05-16-09 DEADLINE:
 NAME: McLean Day Festival - 94th Annual
 LOCATION: McLean, VA - Lewinsville Park
 SPACE: 10'X10' SETUP: 8am AREA: VA
 CONTACT: Sam Roberts
 ORGANIZATION: McLean Community Center
 STREET: 1234 Ingleside Ave
 CITY: Mclean, VA 22101-
 PHONE: 703-790-0123 FAX: 703-556-0547
 COST OUT: 225.00 IN: ELECTRIC:
 JURIED: N JURY FEE: ENTERTAIN: Y SPACES: 100
 ATTEND: 8,500 ADMISSION: N
 CATEGORIES: Anything Goes
 AWARDS: None EMAIL: sam.roberts@fairfaxcounty.gov
 ELIGIBILITY: Open - Call for Details
 FOOD INFO: percentage of sales - call for details
 COMMENTS: Carnival Rides, Childrens Activities, & more
 WEB PAGE: www.mcleancenter.org

DATES: 10-08-09 TO 10-25-09 DEADLINE:
 NAME: Gatlinburg Craftsmen's Fair - 34th Annual
 LOCATION: Gatlinburg, TN - Convention Center
 SPACE: 8' X 15' SETUP: Day before AREA: TN
 CONTACT: Sam or Tracey Large
 ORGANIZATION: Gatlinburg Craftsmen's Fair
 STREET: PO Box 70
 CITY: Gatlinburg, TN 37738-
 PHONE: 865-436-7479 FAX: 865-436-4583
 COST OUT: IN: 350.00 ELECTRIC: 80.00
 JURIED: Y JURY FEE: ENTERTAIN: Y SPACES: 200
 ATTEND: 80,000 ADMISSION: Y \$6
 CATEGORIES: Arts & Crafts
 AWARDS: None EMAIL: office@craftsmenfair.com
 ELIGIBILITY: Open - Handmade only!
 FOOD INFO: no space available
 COMMENTS: Country & Bluegrass show
 WEB PAGE: www.craftsmenfair.com

DATES: 05-01-09 TO 05-03-09 DEADLINE:
 NAME: Sugarloaf Craft Festival - 10th Annual
 LOCATION: Chantilly, VA - Dulles Expo Center
 SPACE: 10' X 10' SETUP: day before AREA: VA
 CONTACT: Maxine Murray
 ORGANIZATION: Sugarloaf Mountain Works, Inc.
 STREET: 200 Orchard Ridge Dr Ste 215
 CITY: Gaithersburg, MD 20878-
 PHONE: 800-210-9900 301-990-1400 FAX: 301-253-9620
 COST OUT: IN: 525.00 ELECTRIC: 70.00
 JURIED: Y JURY FEE: ENTERTAIN: Y SPACES: 200
 ATTEND: 11,000 ADMISSION: Y Adults \$8.00 / Children Fre
 CATEGORIES: Arts & Crafts
 AWARDS: None EMAIL: Maxine@sugarloaforcrafts.com
 ELIGIBILITY: Open - Send 4 slides of work & 1 of display
 FOOD INFO:
 COMMENTS: Space Prices Vary to \$1495 Eelectric to \$170
 WEB PAGE: www.sugarloaforcrafts.com

DATES: 05-16-09 TO 05-16-09 DEADLINE: 04-30-09
 NAME: Old Town Warrenton Spring Festival - 31st Annual
 LOCATION: Warrenton, VA
 SPACE: 10'X10' SETUP: 7am AREA: VA
 CONTACT: Karen Henderson
 ORGANIZATION: Warrenton Spring Festival
 STREET: PO Box 127
 CITY: Warrenton, VA 20188-
 PHONE: 540-347-4414 FAX: 540-347-7510
 COST OUT: 125.00 IN: ELECTRIC:
 JURIED: N JURY FEE: ENTERTAIN: Y SPACES: 250
 ATTEND: 30,000 ADMISSION: N
 CATEGORIES: Arts & Crafts
 AWARDS: None EMAIL: mailbox@fauquierchamber.org
 ELIGIBILITY: Open
 FOOD INFO: \$150
 COMMENTS: After Deadline \$150
 WEB PAGE: www.fauquierchamber.org

Texas Shows

DATES: 05-02-09 TO 05-03-09 DEADLINE: 03-15-09
 NAME: Shenandoah Apple Blossom Festival - 82nd Annual
 LOCATION: Winchester, VA - Jim Barnett Park
 SPACE: 12'X10' SETUP: Fri noon-7pm AREA: VA
 CONTACT: Mrs. Donna Saville
 ORGANIZATION: Shenandoah Apple Blossom Festival
 STREET: 135 N Cameron St
 CITY: Winchester, VA 22601-
 PHONE: 540-662-3863 800-662-3863 FAX: 540-662-7274
 COST OUT: 140.00 IN: ELECTRIC:
 JURIED: Y JURY FEE: ENTERTAIN: Y SPACES: 250
 ATTEND: 25,000 ADMISSION: Y \$5.00
 CATEGORIES: Arts & Crafts
 AWARDS: Ribbons EMAIL: info@sabf.org
 ELIGIBILITY: Open
 FOOD INFO: call for details
 COMMENTS: New location by War Memorial Bldg
 WEB PAGE: www.thebloom.com & www.sabf.org

DATES: 05-16-09 TO 05-17-09 DEADLINE: 03-11-09
 NAME: Fredericksburg Art Festival
 LOCATION: Fredericksburg, VA - Hurkamp Park
 SPACE: 12' X 12' SETUP: S 7:30am - 10am AREA: VA
 CONTACT: Sarah Byrne
 ORGANIZATION: Fredericksburg Parks & Recreation
 STREET: 408 Canal St
 CITY: Fredericksburg, VA 22401-
 PHONE: 540-372-1086 ext 215 FAX: 540-372-3475
 COST OUT: IN: ELECTRIC:
 JURIED: Y JURY FEE: ENTERTAIN: N SPACES: 50
 ATTEND: 800 ADMISSION: N
 CATEGORIES: Fine Art & Fine Crafts
 AWARDS: \$1000 Best in Show, M EMAIL: fredprpt@fredericksburgva.gov
 ELIGIBILITY: Open
 FOOD INFO: no space available
 COMMENTS: Call For Details
 WEB PAGE: www.fredericksburgva.us

DATES: 03-27-10 TO 03-27-10 DEADLINE:
 NAME: Spring Arts & Crafts Show - 23rd Annual
 LOCATION: Harrisonburg, VA - Rockingham Fairgrounds
 SPACE: 10'X10' SETUP: F night 6-8/S morn. AREA: VA
 CONTACT: Leann Cloud
 ORGANIZATION: Shenandoah Crafts
 STREET: PO Box 65
 CITY: Dayton, VA 22821-
 PHONE: 540-879-9417 FAX: 540-879-9417
 COST OUT: IN: 75.00 ELECTRIC:
 JURIED: N JURY FEE: ENTERTAIN: N SPACES: 130
 ATTEND: 3,500 ADMISSION: N
 CATEGORIES: Arts & Crafts
 AWARDS: None EMAIL: lcloudlegacy@yahoo.com
 ELIGIBILITY: Open - Handmade by the exhibitor
 FOOD INFO: N/A
 COMMENTS: 1st time exhibitors send pictures
 WEB PAGE:

DATES: 04-10-10 TO 04-11-10 DEADLINE: 04-07-10
 NAME: Daffodil Festival
 LOCATION: Chincoteague Island, VA - Chincoteague Center
 SPACE: 8'X8' or 10'X10' SETUP: Friday 9-6pm AREA: VA
 CONTACT: Sam Serio
 ORGANIZATION: Chincoteague Center/Daffodil Festival
 STREET: 6155 Community Dr
 CITY: Chincoteague, VA 23336-
 PHONE: 757-336-0614 FAX: 757-336-0615
 COST OUT: 100.00 IN: 150.00 ELECTRIC: 25.00
 JURIED: Y JURY FEE: ENTERTAIN: Y SPACES: 110
 ATTEND: 3,500 ADMISSION: Y \$5
 CATEGORIES: Arts, Crafts, Antiques, Collectibles, & More
 AWARDS: None EMAIL: samserio@esva.com
 ELIGIBILITY: Open - No Adult theme products or Pornography
 FOOD INFO: \$400
 COMMENTS:
 WEB PAGE: www.daffodilfestival2010.com

DATES: 04-24-10 TO 04-25-10 DEADLINE: 01-29-10
 NAME: Chesapeake Arts Show - 6th Annual
 LOCATION: Chesapeake, VA - Lakeside Park
 SPACE: 10'X10' SETUP: Fri 1-7pm/Sat 7am AREA: VA
 CONTACT: Stephanie Kaplan
 ORGANIZATION: Hope House Foundation
 STREET: 801 Boush St Ste 302
 CITY: Norfolk, VA 23510-
 PHONE: 757-625-6161 FAX: 757-625-7775
 COST OUT: 100.00 IN: ELECTRIC:
 JURIED: Y JURY FEE: 10.00 ENTERTAIN: Y SPACES: 50
 ATTEND: 1,000 ADMISSION: N
 CATEGORIES: Fine Art & Fine Crafts
 AWARDS: Over \$1,000 cash award EMAIL: skaplan@hope-house.org
 ELIGIBILITY: Open
 FOOD INFO: \$225 - \$300
 COMMENTS: Childrens activities and more.
 WEB PAGE: www.hope-house.org

DATES: 05-29-10 TO 05-30-10 DEADLINE: 03-31-10
 NAME: Art in the Park - 44th Annual
 LOCATION: Staunton, VA - Gypsy Hill Park
 SPACE: 10'X10' SETUP: F 5p-7p & S 6a-9a AREA: VA
 CONTACT: Beth Hodge
 ORGANIZATION: Staunton Augusta Art Center
 STREET: 20-22 S New St
 CITY: Staunton, VA 24401
 PHONE: 540-949-6424 FAX: 540-885-6000
 COST OUT: 100.00 IN: ELECTRIC:
 JURIED: Y JURY FEE: 15.00 ENTERTAIN: Y SPACES: 70
 ATTEND: 4,000 ADMISSION: N
 CATEGORIES: Fine Art & Fine Craft
 AWARDS: \$3,000 prize money EMAIL: director@saartcenter.org
 ELIGIBILITY: Open
 FOOD INFO: \$175
 COMMENTS: childrens art tent & entertainment
 WEB PAGE: www.saartcenter.org



DATES: 08-01-09 TO 08-02-09 DEADLINE:
 NAME: Quechee Gorge Village Summer Craft Fair
 LOCATION: Quechee, VT - Quechee Gorge Village, Route 4
 SPACE: 10'X6' & 10'X10' SETUP: Fri 3-8 Sat 6am AREA: VT
 CONTACT: Terry Mullen
 ORGANIZATION: Castleberry Fairs & Festivals
 STREET: 38 Charles St
 CITY: Rochester, NH 03867-
 PHONE: 603-332-2616 FAX: 603-332-8413
 COST OUT: 225.00 IN: 225.00 ELECTRIC:
 JURIED: Y JURY FEE: ENTERTAIN: N SPACES: 100
 ATTEND: ADMISSION: N
 CATEGORIES: Arts & Crafts
 AWARDS: None EMAIL: terrym@worldpath.net
 ELIGIBILITY: Open - American made only - no imports!
 FOOD INFO: N/A
 COMMENTS: Onsite Metal forger, glass blower, cheese & wine samplin
 WEB PAGE: www.castleberryfairs.com

DATES: 08-08-09 TO 08-09-09 DEADLINE: 03-31-09
 NAME: Art in The Park Summer Festival - 48th Annual
 LOCATION: Rutland, VT - Main St Park/Junction of Rt 4&7
 SPACE: 10X12 & 20X12 SETUP: Fri 3-7/Sat 7-9:30am AREA: VT
 CONTACT: Sherri Birkheimer Rooker
 ORGANIZATION: Chaffee Art Center
 STREET: PO Box 1447
 CITY: Rutland, VT 05701-
 PHONE: 802-775-8836 FAX: 802-773-0672
 COST OUT: 165.00 IN: ELECTRIC: 45.00
 JURIED: Y JURY FEE: ENTERTAIN: Y SPACES: 130
 ATTEND: 7,000 ADMISSION: Y voluntary donation
 CATEGORIES: Fine Art, Fine Craft, Cottage Industry(up to
 AWARDS: None EMAIL: beyondmarketing@yahoo.com
 ELIGIBILITY: Open - \$50 discount for committing to both shows by
 FOOD INFO: \$300
 COMMENTS: Space prices range to \$340/Electricity limited to 5
 WEB PAGE: www.chaffeeartcenter.org

DATES: 09-05-09 TO 09-06-09 DEADLINE:
 NAME: Mad River Valley Craft Fair - 39th Annual
 LOCATION: Waitsfield, VT - Kenyon's Field, Rt 100
 SPACE: 10' X 10' SETUP: Fri 5pm/Sat 6am AREA: VT
 CONTACT: Laura Arnesen
 ORGANIZATION: Mad River Valley Craft Fair
 STREET: 494 Hanks Rd
 CITY: Warren, VT 05674-
 PHONE: 802-496-4420 FAX:
 COST OUT: 170.00 IN: 250.00 ELECTRIC: 10.00
 JURIED: Y JURY FEE: 10.00 ENTERTAIN: Y SPACES: 100
 ATTEND: 4,000 ADMISSION: Y \$3.00 adults, kids free
 CATEGORIES: Fine Arts & Crafts
 AWARDS: None EMAIL: laura@madriver.com
 ELIGIBILITY: Open - send photos or slides
 FOOD INFO: \$180
 COMMENTS: Live music, free activities for kids, food court, etc.
 WEB PAGE: www.madrivercraftfair.com

DATES: 09-18-09 TO 09-20-09 DEADLINE: 08-01-09
 NAME: Antique Car Show and Swap Meet - 43rd Annual
 LOCATION: Bennington, VT - Green Mtn Race Track
 SPACE: 10'X10'in & 10'X30 SETUP: Th 12-5/F & S 8-4 AREA: VT
 CONTACT: Tom Bluto
 ORGANIZATION: Bennington Area Chamber of Commerce
 STREET: 100 Veterans Memorial Dr
 CITY: Bennington, VT 05201-
 PHONE: 802-447-3311 802-442-4256 FAX: 802-447-1163
 COST OUT: 45.00 IN: 45.00 ELECTRIC:
 JURIED: N JURY FEE: ENTERTAIN: N SPACES: 300
 ATTEND: 8,500 ADMISSION: Y TBA
 CATEGORIES: Art & Crafts
 AWARDS: None EMAIL: knottyladyvt@yahoo.com
 ELIGIBILITY: Open
 FOOD INFO: N/A
 COMMENTS: Flea Market, Tractor Pull and more
 WEB PAGE: www.bennington.com

DATES: 10-10-09 TO 10-11-09 DEADLINE: 05-31-09
 NAME: Art In The Park Fall Foliage Festival - 48th Annual
 LOCATION: Rutland, VT - Main St Park/Junction of Rt 4&7
 SPACE: 10'X12' & 20'X12' SETUP: Fri 3-7/ Sat 7-9:30a AREA: VT
 CONTACT: Sherri Birkheimer Rooker
 ORGANIZATION: Chaffee Art Center
 STREET: PO Box 1447
 CITY: Rutland, VT 05701-
 PHONE: 802-775-8836 FAX: 802-773-0672
 COST OUT: 165.00 IN: ELECTRIC: 45.00
 JURIED: Y JURY FEE: ENTERTAIN: Y SPACES: 90
 ATTEND: 8,000 ADMISSION: Y voluntary donation
 CATEGORIES: Fine Arts, Fine Crafts, Cottage Industry(up t
 AWARDS: None EMAIL:
 ELIGIBILITY: Open - \$50 discount for committing to both shows by
 FOOD INFO: \$300
 COMMENTS: Space prices range to \$340/Electricity limited to 5
 WEB PAGE: www.chaffeeartcenter.org

DATES: 10-10-09 TO 10-11-09 DEADLINE: 07-31-09
 NAME: Woodstock Apples & Crafts Fair - 37th Annual
 LOCATION: Woodstock, VT - Bailey's Meadow Rt 4 East
 SPACE: 10'X10' / 12'X12' SETUP: F 1-4pm/ S 7:30a-9a AREA: VT
 CONTACT: Gail Devine
 ORGANIZATION: Woodstock Recreation, Inc.
 STREET: 54 River St
 CITY: Woodstock, VT 05091-
 PHONE: 803-457-1502 FAX: 802-457-3813
 COST OUT: 155.00 IN: 205.00 ELECTRIC:
 JURIED: Y JURY FEE: 5.00 ENTERTAIN: Y SPACES: 106
 ATTEND: 6,000 ADMISSION: Y \$3 adults & children Free
 CATEGORIES: Arts & Crafts
 AWARDS: None EMAIL: gdevine@woodstockrec.com
 ELIGIBILITY: Open
 FOOD INFO: no space available
 COMMENTS: Demonstrations, apple press, etc.
 WEB PAGE: www.woodstockrec.com

DATES: 10-17-09 TO 10-18-09 DEADLINE:
 NAME: Quechee Gorge Village Fall Crat Fair
 LOCATION: Quechee, VT - Quechee Gorge Village, Route 4
 SPACE: 10'X8' & 10'X10' SETUP: Fri 3-dusk Sat 6am AREA: VT
 CONTACT: Terry Mullen
 ORGANIZATION: Castleberry Fairs & Festivals
 STREET: 38 Charles St
 CITY: Rochester, NH 03867-
 PHONE: 603-332-2616 FAX: 603-332-8413
 COST OUT: 225.00 IN: 225.00 ELECTRIC:
 JURIED: Y JURY FEE: ENTERTAIN: Y SPACES: 100
 ATTEND: ADMISSION: N
 CATEGORIES: Arts & Crafts
 AWARDS: None EMAIL: terrym@worldpath.net
 ELIGIBILITY: Open - American made only - no imports!
 FOOD INFO: N/A
 COMMENTS: Food Sampling, Craft Demos, Live Music
 WEB PAGE: www.castleberryfairs.com



DATES: 08-28-09 TO 08-30-09 DEADLINE: 07-31-09
 NAME: Appalachian Arts & Crafts Festival - 45th Annual
 LOCATION: Beckley, WV - Raleigh Co Armory
 SPACE: 10'X10' SETUP: day before event AREA: WV
 CONTACT: Ellen Taylor
 ORGANIZATION: Chamber of Commerce
 STREET: 245 N Kanawha St
 CITY: Beckley, WV 25801-
 PHONE: 304-252-7328 800-718-1474 FAX: 304-252-7373
 COST OUT: IN: 45.00 ELECTRIC: 5.00
 JURIED: Y JURY FEE: ENTERTAIN: N SPACES: 140
 ATTEND: 7,500 ADMISSION: Y \$4 adults / \$3 children & s
 CATEGORIES: Fine Arts & Fine Crafts
 AWARDS: Best of Show Ribbon EMAIL: ellentaylor@suddenlinkmail.com
 ELIGIBILITY: Open - Send photos of work
 FOOD INFO: \$45 + 16% on sales
 COMMENTS: 16% commission of sales - Part of Taste of Beckley
 WEB PAGE: www.brccc.com

DATES: 09-18-09 TO 09-20-09 DEADLINE: 06-30-09
 NAME: Treasure Mountain Festival
 LOCATION: Franklin, WV
 SPACE: 8' X 10' & 10' X 1 SETUP: Thur 1pm - 8pm AREA: WV
 CONTACT: R.C Nash
 ORGANIZATION: Treasure Mountain Festival Arts & Crafts
 STREET: HC 70 Box 43A
 CITY: Surgar Grove, WV 26815
 PHONE: 304-249-7083 FAX:
 COST OUT: 65.00 IN: 65.00 ELECTRIC: 5.00
 JURIED: Y JURY FEE: ENTERTAIN: Y SPACES: 90
 ATTEND: 35,000 ADMISSION: N
 CATEGORIES: Arts & Crafts
 AWARDS: None EMAIL: info@visitpendleton.com
 ELIGIBILITY: Open
 FOOD INFO: N/A
 COMMENTS:
 WEB PAGE: www.tmf.squarespace.com

DATES: 09-19-09 TO 09-20-09 DEADLINE:
 NAME: Harvest Moon Arts & Craft Festival - 47th Annual
 LOCATION: Parkersburg, WV - City Park
 SPACE: 6'X8' SETUP: Fri noon - 7:30pm AREA: WV
 CONTACT: Vickie Marshall
 ORGANIZATION: Wood County Recreation Commission
 STREET: PO Box 1306
 CITY: Parkersburg, WV 26102-
 PHONE: 304-424-3457 ext 133 FAX: 304-422-1025
 COST OUT: 65.00 IN: 65.00 ELECTRIC: 10.00
 JURIED: Y JURY FEE: ENTERTAIN: Y SPACES: 225
 ATTEND: 8,500 ADMISSION: Y \$3 adults/ \$2 seniors & chi
 CATEGORIES: Arts & Crafts - No commercial vendors or prod
 AWARDS: Best of show, demonst EMAIL: vmarshall@woodrecreation.com
 ELIGIBILITY: Open - send 4 photos/ 1 booth
 FOOD INFO: \$250
 COMMENTS: Live Auction Sun. No Pets.
 WEB PAGE: www.woodrecreation.com

DATES: 10-02-09 TO 10-04-09 DEADLINE:
 NAME: Battle Days
 LOCATION: Point Pleasant, WV
 SPACE: Varies SETUP: AREA: WV
 CONTACT: Diane Johnson
 ORGANIZATION: Battle Days
 STREET: 908 Main St
 CITY: Point Pleasant, WV 25550-
 PHONE: 304-675-3746 FAX:
 COST OUT: IN: ELECTRIC:
 JURIED: Y JURY FEE: ENTERTAIN: Y SPACES:
 ATTEND: 1,500 ADMISSION: N
 CATEGORIES: Colonial Period Arts & Crafts
 AWARDS: None EMAIL: mspddir@pointpleasantwv.org
 ELIGIBILITY: Open - Free Show
 FOOD INFO: Call For details
 COMMENTS: A memorial to the first battle of the American revolutio
 WEB PAGE: www.pointpleasantwv.org

**Visit our website
 online at
www.artandcrafts.com
 and
www.wtsanetwork.com**

**You'll find a
 wealth of infor-
 mation along with
 a constant source
 of updates.
 AND... now we
 even feature ap-
 plications online.
 No more wasting
 time an effort with
 the mail when
 you can
 apply instantly!**

- **Could you use more exhibitors in your show?**
- **Would you like more variety...**
- **Maybe you need to rotate exhibitors a bit to keep the public interested in your event.**

WE CAN HELP!

DISPLAY ADVERTISING

A display ad in "Where The Shows Are!!!" is an extremely cost effective way to reach exhibitors with your message and it gives you a chance to tell a lot more about your event than a simple show listing. ...AND prices start at just \$245.00.

EMAIL

We can email your show information to thousands of potential exhibitors at a cost so affordable you'll be wondering why you don't do it several times a year!

DIRECT MAIL

With our ability select exactly the exhibitors you need from our list of over 37,000... We'll put your application directly into the hands of the best potential participants!

POSTCARDS

One of the most proven, time tested methods of stimulating the interest of potential participants in your show... is now also one of the most affordable! You can do the mailing yourself... OR we can do the mailing for you using our list, your list or a combination of the two.

Prices start at just \$299.00 for 6"X4" postcards... two sided printing, four colors on both sides AND UV coating.

**Call us today at (386) 428-0173
 and we can start helping you right away!**

Deadline Alert!

A listing of events by deadline date

DEADLINE	EVENT DATE	NAME & LOCATION OF EVENT
05-04-09	05-08-09	Red White & Bluegrass - 6th Annual Hollywood Beach, FL - Boardwalk
05-05-09	05-09-09	Guin MayFest - 16th Annual Guin, AL
05-10-09	06-06-09	First Saturday on the River Arts & Crafts Festival Savannah, GA - River St
05-10-09	07-11-09	Art In The Park - 29th Annual Warren, MI - One City Sq./Civic Center
05-11-09	05-29-09	Ithaca Festival Spring Craft Show - 32nd Annual Ithaca, NY - Pedestrian Mall/Stewart Park
05-13-09	06-13-09	John Levisque Pirate Days - 8th Annual Madeira Beach, FL - John's Pass Village
05-15-09	06-12-09	Gadsden RiverFest - 24th Annual Gadsden, AL - Hwy 411
05-15-09	11-14-09	Downtown Festival & Art Show - 28th Annual Gainesville, FL - Historic Downtown
05-15-09	06-04-09	Billy Bowlegs Pirate's Festival - 53rd Annual Ft. Walton Beach, FL - Ft. Walton Beach Land
05-15-09	12-05-09	Market Days - 44th Annual Tallahassee, FL - Leon County Fairgrounds
05-15-09	05-23-09	Andersonville Folk Fest - 1st Annual Andersonville, GA - Downtown
05-15-09	06-13-09	Cave Spring Arts Festival - 34th Annual Cave Spring, GA - Rolater Park
05-15-09	06-20-09	Grillin in the Village BBQ/Arts & Crafts Festival - 36th Ann Stone Mountain, GA - Main St
05-15-09	07-09-09	Lazy Daze in Georgia - 10th Annual Buford, GA - Mall of Georgia Burford Dr/SR 2
05-15-09	09-26-09	Duluth Fall Festival - 27th Annual Duluth, GA - Downtown Festival Center
05-15-09	05-16-09	Cornwell's May Arts & Crafts Show - 33rd Annual Marshall, MI
05-15-09	06-20-09	Art on Easy Street Festival - 7th Annual Salisbury, NC - Lee & Liberty & Easy Streets
05-15-09	09-26-09	Peters Valley Craft Fair - 39th Annual Augusta, NJ - Sussex County Fairgrounds
05-15-09	08-15-09	Fine Art Show on the Montauk Green - 15th Annual Montauk, NY - Village Green
05-16-09	05-23-09	Heritage Festival Bryson City, NC - River Front Park
05-18-09	06-06-09	Heritage Festival - 30th Annual Massena, NY - Massena Arena
05-20-09	07-04-09	Fine Arts & Craft Showcase in Downtown Brevard - 37th Annual Brevard, NC - Center of Town/Downtown
05-22-09	06-05-09	Wellborn Blueberry Festival - 16th Annual Wellborn, FL - Andrews Square Downtown
05-22-09	11-21-09	YWCA Princeton Crafter's Marketplace - 36th Annual Princeton, NJ - John Witherspoon Middle Scho
05-23-09	06-25-09	Art on The Town Kennesaw, GA - Town Center Mall
05-25-09	06-05-09	Daylily Festival Gray, GA - Elementary School
05-26-09	05-28-09	Oaks Mall Arts & Crafts Show Gainesville, FL - Oaks Mall
05-29-09	06-06-09	Troy Strawberry Festival - 33rd Annual Troy, OH - Downtown and Levee
05-29-09	06-06-09	Herb & Fiber Festival - 24th Annual Cooksberg, PA - Cook Forest State Park
05-30-09	06-06-09	Art on the Main - 2nd Annual Madison, AL
05-30-09	09-25-09	Pensacola Seafood Festival - 32nd Annual Pensacola, FL - Seville Square
05-30-09	07-17-09	Homespun Festival - 32nd Annual Rockmart, GA - Seaborn Jones Memorial Park
05-30-09	10-17-09	Gold Rush Days Festival - 54th Annual Dahlonega, GA - Historic Downtown Square
05-30-09	10-17-09	Bethesda Row Arts Festival - 12th Annual Bethesda, MD - Bethesda Row
05-30-09	06-06-09	City Island Summer Fair Bronx, NY - City Island Ave
05-30-09	11-13-09	Christkindl Market - 16th Annual Canandaigua, NY - Mansion Grounds
05-31-09	09-12-09	On The Green Art & Craft Show - 47th Annual Glastonbury, CT - Main & Hubbard Sts
05-31-09	09-26-09	Cold Spring Harvest Festival - 32nd Annual Cold Spring, NY - Main St
05-31-09	06-27-09	Secret Gardens of Strasburg - 11th Annual Strasburg, PA - Heritiage Center Museum
05-31-09	10-24-09	Bluffton Arts & Seafood Festival Bluffton, SC
05-31-09	10-10-09	Art In The Park Fall Foilage Festival - 48th Annual Rutland, VT - Main St Park/Junction of Rt 4&
06-01-09	06-13-09	9-1-1 Heritage Festival Haleyville, AL
06-01-09	07-04-09	4th of July Tropic Fest - 10th Annual Lake Worth, FL - Bryant Park
06-01-09	06-12-09	Harvest Festival - 18th Annual Clermont, FL - Lakeridge Winery
06-01-09	06-19-09	Monticello/Jefferson Watermelon Festival - 58th Annual Monticello, FL - Downtown
06-01-09	06-06-09	Art on Main Fine Art Sale & Juried Competition Warrenton, GA - Downtown: Courthouse & Groun
06-01-09	07-02-09	Mandeville Seafood Festival - 31st Annual Mandeville, LA - Fontainebleau State Park
06-01-09	06-13-09	Cambridge River Festival - 29th Annual Cambridge, MA - Memorial Drive
06-01-09	06-27-09	Summer Solstice Art Show - 10th Annual Charlevoix, MI - Downtown on Round Lake Harb
06-01-09	07-18-09	Frankfort Summer Art & Craft Fair - 19th Annual Frankfort, MI - Elberta Waterfront Park
06-01-09	09-26-09	Bakersville Creek Walk Arts Festival - 6th Annual Bakersville, NC
06-01-09	10-02-09	North Carolina Seafood Festival - 23rd Annual Morehead, NC - Morehead City Waterfront
06-01-09	10-24-09	Charlotte Fine Art Show - 2nd Annual Charlotte, NC - Merchandise Mart
06-01-09	06-20-09	Harborfest Cape May, NJ
06-01-09	07-25-09	Spencerport Canal Days - 27th Annual Spencerport, NY - Downtown
06-01-09	06-27-09	Columbia Antique Art & Craft Fair - 28th Annual Columbia, PA - Historic Locust St Park
06-01-09	07-18-09	Victorian Weekend - 21st Annual Mercer, PA - Mercer Courthouse
06-01-09	07-24-09	Discover Presque Isle Erie, PA - Presque Isle State Park
06-01-09	07-31-09	Handwerkplatz at Musikfest - 26th Annual Bethlehem, PA - 18th Century Industrial Area
06-01-09	09-12-09	Chadds Ford Days - 44th Annual Chadds Ford, PA - 1736 Creek Rd
06-01-09	06-20-09	Hampton County Watermelon Festival - 67th Annual Hampton, SC - Hampton United Methodist
06-01-09	07-16-09	Virginia Lake Festival - 32nd Annual Clarksville, VA - Virginia Avenue
06-01-09	07-18-09	Pork, Peanut & Pine Arts & Crafts Festival - 33rd Annual Surry County, VA - Chippokes State Park
06-01-09	09-11-09	Hampton Bay Days - 27th Annual Hampton, VA - Historic Waterfront & Downtown
06-01-09	09-19-09	43rd Street Festival of the Arts - 18th Annual Richmond, VA - Forest Hill
06-01-09	12-04-09	McLean Holiday Crafts Show - 27th Annual McLean, VA - Community Center
06-02-09	06-04-09	Orlando Fashion Square Arts & Crafts Show - 5th Annual Orlando, FL - Fashion Square Mall
06-02-09	08-29-09	Big Haynes Creek Wildlife Festival - 3rd Annual Conyers, GA - Georgia International Horse Pa
06-02-09	11-14-09	Covington Three Rivers Art Festival Covington, LA - Columbia St
06-02-09	06-30-09	Southeast Old Thresher's Reunion - 39th Annual Denton, NC - Denton Farm Park
06-05-09	06-06-09	Andersonville Heritage Run - 4th Annual Andersonville, GA - Town Square & Pioneer Fa

NOTES...

www.merchantassociates.us

Accept Credit Cards

* Increase sales 40-60%!

* Fast & easy to get set up!

Digital & Mobile Units

Available, No Phones

or Electricity Needed!

No Monthly Minimum!

No Contract!

Call Today!

1-800-799-0500

Merchant Associates, Inc.

*Specializing in Artists
& Craftsmen, Homebased
& Mail Order*



Visit our new networking site at www.WTSANetwork.com

**Would you like to sell this
show guide at the events
where you'll be exhibiting?**

**It's a great way to make extra
money at a show and visit with
friends at the same time!**

**We Should be talking!
Please give us a call at
(386) 428-0173 today...**

Crafters, Artists, and
Artisans!!!

*Are you planning a
trip to the Midwest?*

Order a copy of
The Michigan Crafter
Magazine
The 2009 Edition
Contains
over 550 Michigan
Shows!!!

Or Order a Copy of The 2009
Midwestern Crafter Magazine,
covering the States of Ohio,
Indiana, Illinois, & Wisconsin!!!

To order visit my website:
www.michigancraftshows.com
call me at (586) 726-1125
or send a check to:
George Walker Publishing
PO Box 183206
Shelby Township, MI 48318-
3206

Visit our website online at www.WTSANetwork.com

*You'll find a wealth of information, a great way to visit or share with friends.
AND... you can even create your own blog to share your show experiences with other
exhibitors. Wondering how to get rid of equipment you no longer need... or get some-
thing you do need at a discount... try our classified section FREE!!*

SAVE BIG !!!

Subscribe now to "WHERE THE SHOWS ARE!!!" EASTERN EDITION
and save almost 50% while getting "THE BEST HELP AROUND" finding shows.

Name _____

Address _____ Email Address _____

City _____ State _____ Zip _____

Telephone _____ Type Craft or Art _____



Referred by: _____

EASTERN EDITION	
One year subscription \$49.95 (4 issues)	<input type="checkbox"/>
3 month trial subscription \$26.95 (includes \$2.00 Shipping)	<input type="checkbox"/>



Mail to: "WHERE THE SHOWS ARE" P.O. Box 434 Edgewater, FL. 32132
MAKE CHECKS PAYABLE TO: WHERE THE SHOWS ARE
Call us: (386) 428-0173 ● email: shows@artandcrafts.com
visit our website: www.artandcrafts.com

SAVE BIG !!!

Subscribe now to "WHERE THE SHOWS ARE!!!" EASTERN EDITION
and save almost 50% while getting "THE BEST HELP AROUND" finding shows.

Name _____

Address _____ Email Address _____

City _____ State _____ Zip _____

Telephone _____ Type Craft or Art _____



Referred by: _____

EASTERN EDITION	
One year subscription \$49.95 (4 issues)	<input type="checkbox"/>
3 month trial subscription \$26.95 (includes \$2.00 Shipping)	<input type="checkbox"/>



Mail to: "WHERE THE SHOWS ARE" P.O. Box 434 Edgewater, FL. 32132
MAKE CHECKS PAYABLE TO: WHERE THE SHOWS ARE
Call us: (386) 428-0173 ● email: shows@artandcrafts.com
visit our website: www.artandcrafts.com